65

THE PEAK

Tang Ward

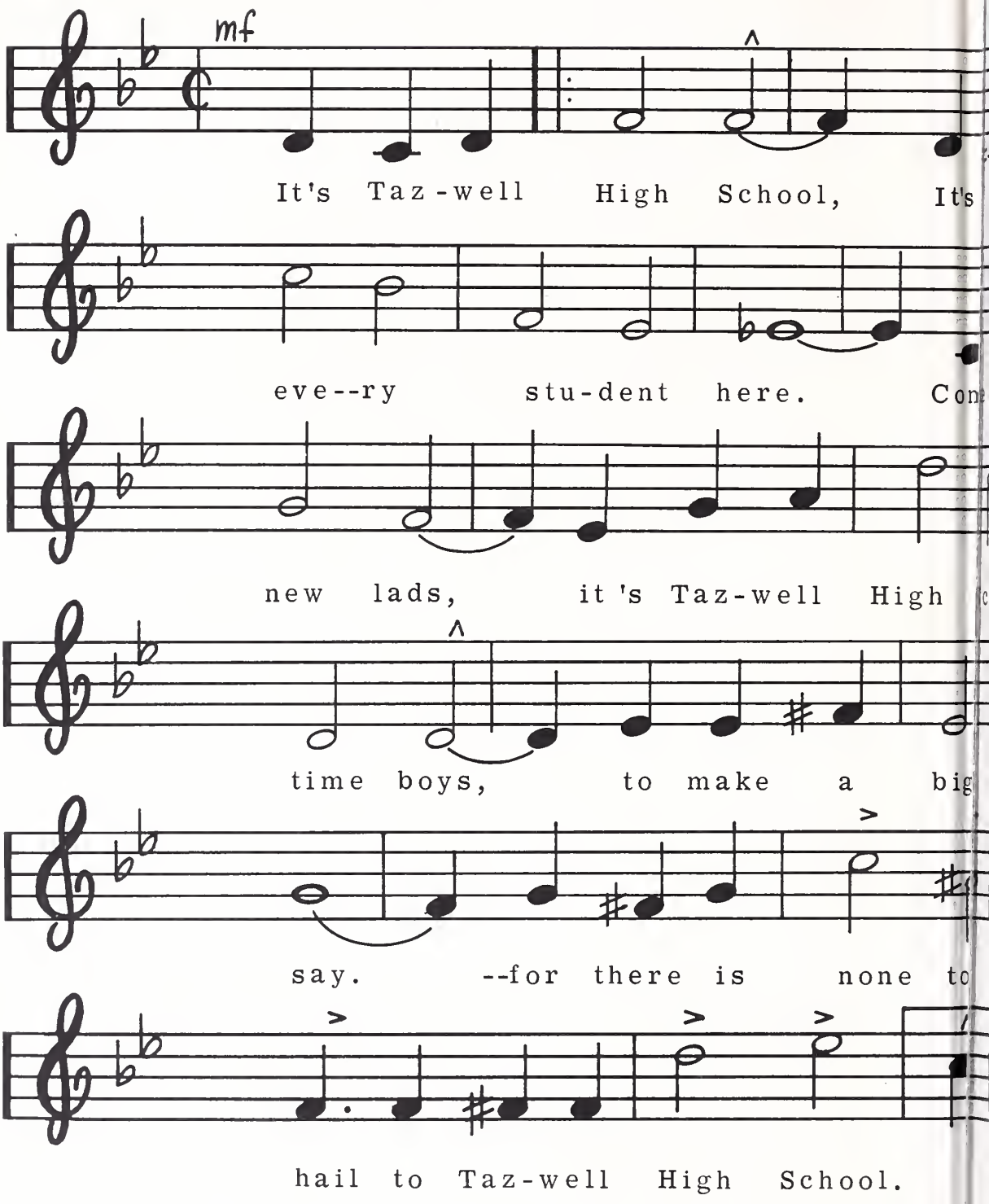
mf
It's Taz-well High School, It's
eve--ry stu-dent here. Con
new lads, it's Taz-well High
time boys, to make a big
say. --for there is none to
hail to Taz-well High School.

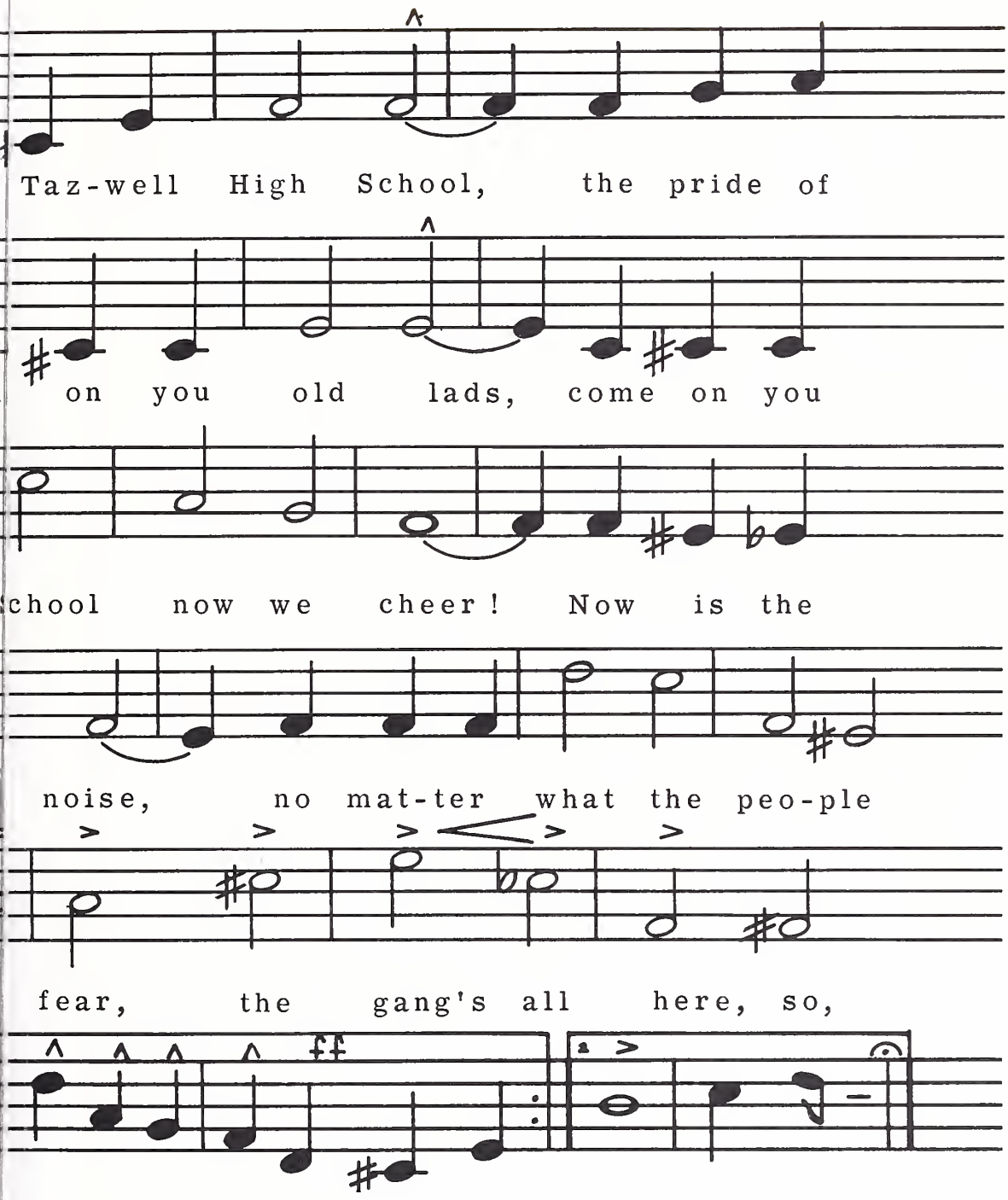
Taz-well High School, the pride of
on you old lads, come on you
chool now we cheer! Now is the
noise, no mat-ter what the peo-ple
fear, the gang's all here, so,
ff

Digitized by the Internet Archive
in 2017 with funding from
LYRASIS and LYRASIS Members

https://archive.org/details/peakthe1965taze

No man is an island,
entire of itself; every man
is a piece of the Continent,
a part of the main.

Reverend John Donne

Where mountains stand
so boldly
Where skies are always
bright
Our Alma Mater lifts
her head
And sings her strength
and might
We lift our eyes into
the hills
That shelter Tazewell
High
They give us strength
to love and serve
The school whose fame
we cry.

Oh, Tazewell High we love thee
Our Alma Mater dear
For you we stand and sing our praise
Of love and faith and cheer.
We praise thee, Tazewell High School
Your light forever shines.
It shines to guide and keep me near
That dear ole' school of mine.

The Peak

1965

TAZEWELL HIGH SCHOOL

Tazewell, Virginia

Business Manager
Judy Grizzle

Editor
Cynthia Vo[illegible]

Dedication 14
Administration 18
Classes 26
Sports 84
Activities 100
Advertisements 146

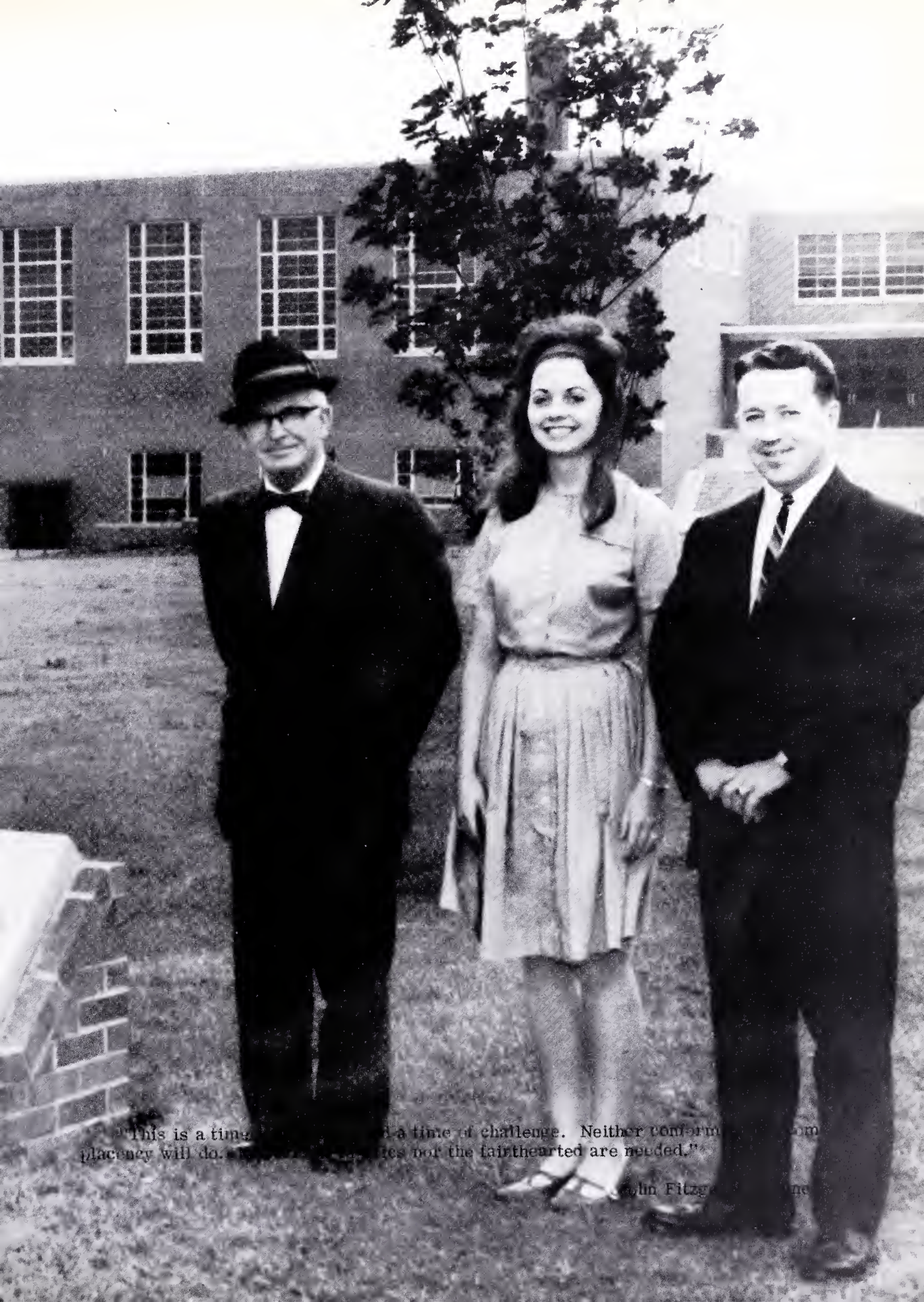

"This is a time [illegible] a time of challenge. Neither conform[illegible] [illegible]om[illegible] placency will do. [illegible] [illegible]ies nor the fainthearted are needed."

[illegible]hn Fitzge[illegible]ne

Administration

The dictionary defines a teacher as one who instructs. Yet our teachers at T. H. S. do more than merely instruct us in the mysteries of advanced math, shorthand or the complicated Workings of the United States government.

Our teachers sponsor clubs where we meet to share our interests and ideas. Several are class sponsors, providing guidance and help as we strive to work together for the good of our class. When our extra curricular activities require chaperones, they are there, willing to help us and enjoying it. And, outside of class, in the community, they are still there, helping us grow up as useful citizens in a confusing world.

I wonder what he's thinking about now?

Faculty gatherings add spice to the teacher's daily round.

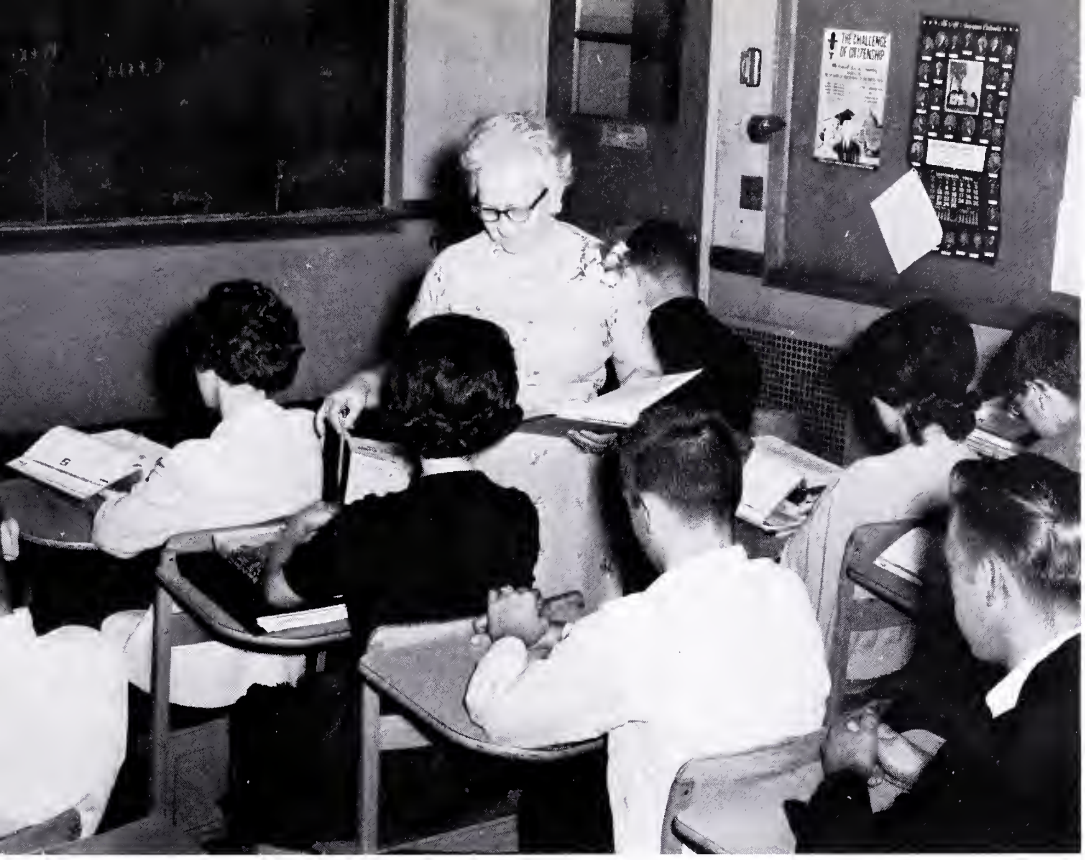

Mrs. Hubbard's sixth period class studies election procedures.

Cha-cha-cha, Miss Scott!!

Teachers come to school early and leave late. They take bus duty and fill out reports. In addition to regularly scheduled classes they work in the office or the library and take study halls. Sometimes they work in the cafeteria. This is part of a teacher's full life.

When the long school day is over, they return to homes and family. Still, they have school work. They spend hours grading papers and reading reports, planning class projects and filling out report cards. Truly, a teacher is more than a mere instructor. A teacher is human, therefore, she tries to share life with others, commonly called students.

Miss Hill's class learns the fine art of dressmaking.

Classes

The dictionary defines a student as one who is engaged in or given to study. We are all students, some with many talents, some with fewer.

As students we are given every available opportunity to learn by studying. For those of us whose only concern is housekeeping there is a home economics course. There are typing, business math, bookkeeping and shorthand course for those who wish to become secretaries or clerks. Many boys like the agricultural, shop and mechanical drawing courses. Others find great satisfac-

tion in challenging courses such as algebra, geometry, advanced mathematics, biology, chemistry or physics. Others among us enjoy the art course, or prefer English or the histories. There is something for all of us.

But academic studies are not the only phase in a student's life. We learn to share our abilities and help others. Several have appeared on a quiz program and others have learned to make good speeches by entering the "Challenge of Citizenship" contest. The Rotary Club chooses a "Boy of the Week" partially because good qualities have been developed by his studies. If we are members of the Student Co-operative Association we learn to become good leaders. Yes, this is an important phase of a student's life but it is only a part of it.

Many girls take turns preparing bulletin board like this one.

Mr. Boswell, a senior teacher and club sponsor, meets with the F. B. L. A.

Sports

It has often been said that it makes no difference whether one wins or loses but how one plays the game. T. H. S. agrees with this statement and tries to instill the spirit of good sportsmanship in its students.

Both girls and boys take three years of physical education at T. H. S. Archery, tennis, softball, basketball and golf are only a few of the sports in which the students participate. One of the highlights of the year is the class tournaments. Everyone enjoys the friendly rivalry among the students.

Grrrrr-eat! ! !

Yea Bulldogs! !

T. H. S. starts its sports year with football. We scream and we yell urging the team on to victory. Then comes basketball and we yell again. Though we may not always win we are loyal to the team. Later on, we support our golf, track and wrestling teams.

The T. H. S. coaches and faculty try to instill sportsmanship in every member of the student body. Last year for the first time, T. H. S. succeeded in winning the Sportsmanship trophy for basketball. Many of our best athletes try to set standards of good sportsmanship for others, knowing that they influence other students.

Activities

Another important phase of a high school career is student activities. These activities in addition to academic studies are designed to help students become well-rounded.

The band is an important student activity. Although small in size, its members are an enthusiastic and vital part of T. H. S. Our cheerleaders are also important. They led the cheers of the student body which helped cheer our teams to victory.

T. H. S. has many clubs which help the students become good-all-around students. Many of the athletes are members of the Monogram Club. The F. T. A. encourages girls to consider teaching as a career. The Projector Club boys learn to operate and take care of projectors and other equipment. T. H. S. clubs are designed for different interests and each and every student can find an activity which interests him.

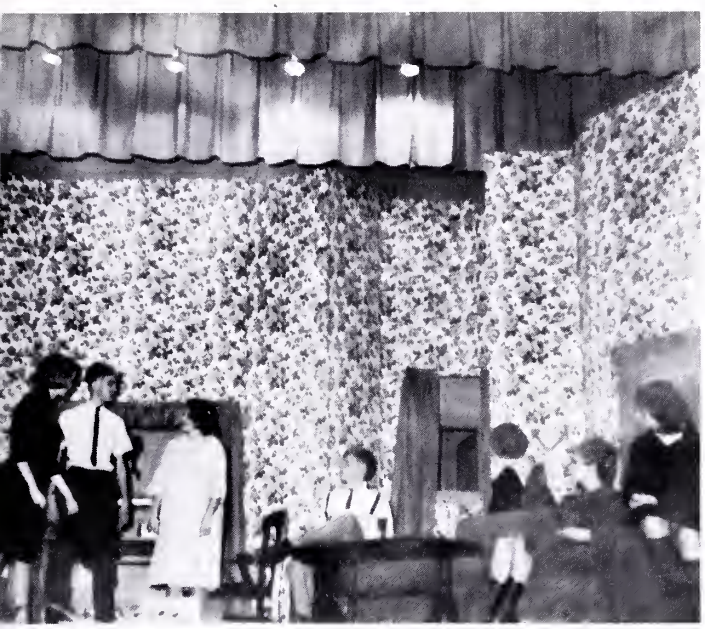

"But Father, I live here!"

Several clubs have sponsored dances after athletic contests. This, too, contributes to the making of a well-rounded student.

T. H. S. also provides other activities. In November many students particpated in the production of the annual Senior Play. Earlier in the year a group of students appeared on "Klassroom Kuiz." in Roanoke, Virginia. Then in December a Christmas Pageant was presented and Mr. Davis organized a Senior choir. This choir sang carols for the pageant. The annual May Day is another important student activity. The physical education department produces this program and it is always well received.

These activities all contribute to the making of a well-rounded person. In addition, students learn to rely and depend on each other.

"I think you have a very good chance for acceptance."

"According to the schedule, he should be in physics this period."

"Now girls, this is what will have to be done."

"These personality ratings are so long."

She has dedicated her life to helping us, bewildered and uncomprehending students. Her patience, desire and willingness to serve are her virtues. Never still, constantly busy, she hovers near us, helping us, advising us and teaching us.

So, in honor of this fine woman, we, the members of the annual staff dedicate the 1965 Peak to Mrs. Polly Hagy, a shining light in a twilight world.

A Teacher affects eternity: he can never tell where his influence stops.

Henry Brooks Adams

Administration

Mr. Eugene Ross
Principal

Mr. J. L. Walthall
Superintendent of Schools

Mr. Claude Van Dyke
Chairman of the School Board

We might make a list of places such as Bridges Creek, Hodgenville, Shadwell, Stratford, Milan, Thorn, Dole, Blantyre. Never heard of most of them? From these unlikely places came Washington, Lincoln, Jefferson, Shakespeare, Edison, Copernicus, Pasteur, Livingston. These were all small towns, or sometimes no town at all. Topping the list, of course, is Bethlehem, little among the clans of Judah, but which produced the great ancient king, David, and later One even greater than David.

In this day and age we seem obsessed with "bigness." We speak of "big money," "big spender," and so the important man becomes a "big shot." "How big is your school?" is a familiar question from a stranger.

We would do well to remember that God has never been concerned with bigness. He made man from the lowly dust, and He uses small things, unimportant places, ordinary people to accomplish His purposes. Out of a land much smaller than Virginia came two of the world's greatest religions.

Most of us at Tazewell High School come from small places, but we know from the names listed above that there is no limit to the horizon or to the contribution we can make to our world.

Eugene Ross

Mrs. Betty Lawson
Secretary

Mr. David Rider
Office Assistant

Mr. James Hughes
Assistant Principal

Mr. Carol Boswell
Business

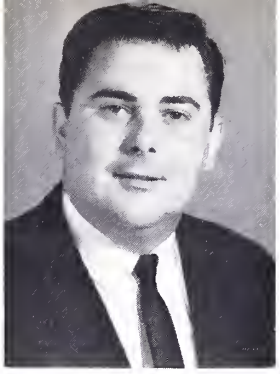

Miss Mattie Brooks
History

But it couldn't have been that bad!!!!

Mr. J. P. Buchanan
Agriculture

Mr. Thurman Bush
Schience

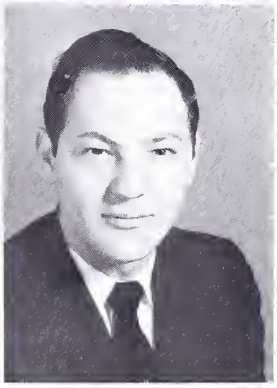

Mr. John Farmer
D. E. and I. C. T.

Mrs. Iva Dean
English

Mrs. Jewell Cook
Guidance

Miss Ella Dickenson
Art

Mr. Everette Cromer
Science

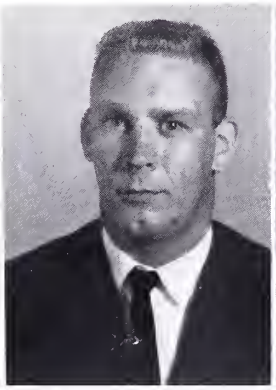

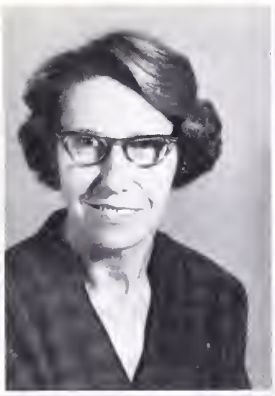

Mrs. Billie Fisher
Physical Education

Mrs. Brenda Grose
English

Mrs. Polly Hagy
Guidance

Mrs. Velma Hankla
Music

Mrs. Lillian Harman
Physical Education

Mrs. Norma Hayes
Science

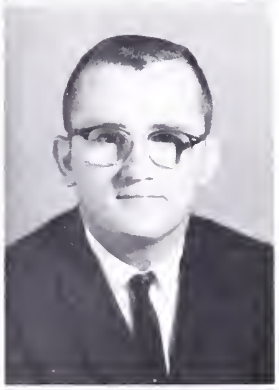

Mr. Eugene Hedrick
Science

Miss Gerri Hill
Home Economics

It's been that way for a thousand years !

We were just over that yesterday!!!!

Mrs. Gladys Hubbard
Government

Mrs. Madeline Hurt
English

Miss Eleanor Jennings
Latin and English

Mrs. Marie Keenan
Business

Mr. John Lombardo
Math and Algebra

Mr. Tiff Kiser
Algebra

Mr. Jay Lockhart
Physical Education

Mr. Harry Keffer
Business

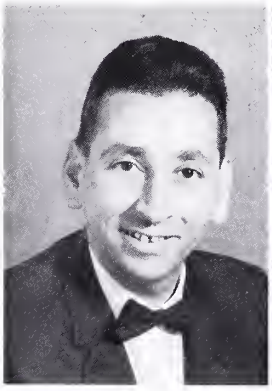

Miss Ruth Macom
English

Mrs. Helen Morrison
Science

Mr. Robert Miller
Physical Education

Mr. Glen Nagel
Bible

Mr. Jack Parkey
History

Now do you understand . . . . . .

Mrs. DeMarcy Payne
Social Studies

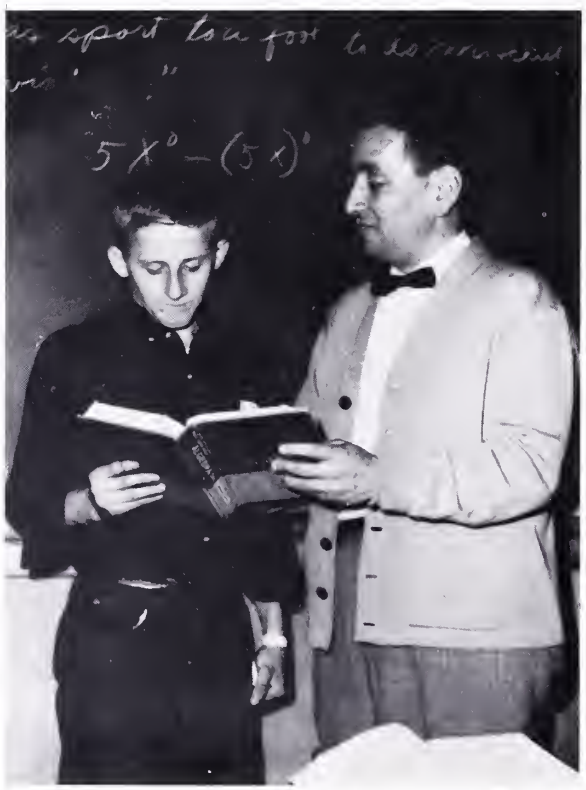

Mrs. Joan Raines
English

Miss Hattie Russell
Typing

Mr. Gus Santolla
Agriculture

Miss Dorothy Scott
English

Miss Sammy Scott
Mathematics

Mrs. Frances Simpson
World Geography

Mrs. Eleanor Smith
English and Spanish

Mrs. Louise Yates
English

Miss Nancy Ward
Librarian

Miss Jessie Witt
History

Mrs. Katherine Sword
Mathematics

The ability to think straight, some knowledge of the past, some vision of the future, some skill to do useful service, some urge to fit that service into the well-being of the community—these are the most vital things education must try to produce.

Virginia Gildersleeve

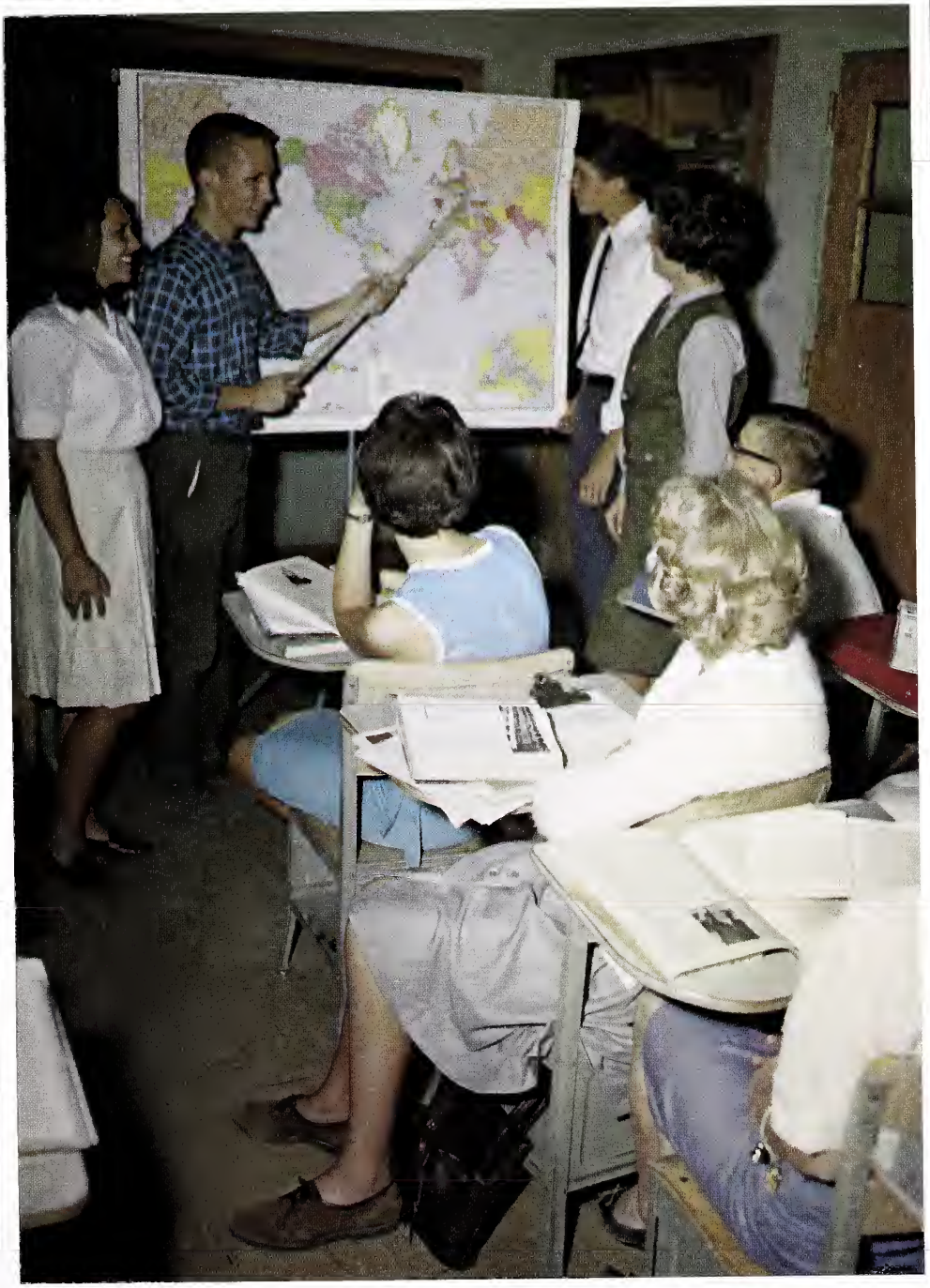

Classes

Miss Witt: Sponsor

Officers LEFT TO RIGHT are: Eddie Honaker, Treasurer; Marlyn Slaughter, Secretary; Charles Grindstaff, President; David White, V. President.

Seniors

Motto: Life is no so short, but there is always time for courtesy.

Colors: Lilac and White Flower: White Rose

As the class of 1965, we entered T.H.S. the fall of 1960, and we were quite excited about it. As eighth graders, we had a football team and that winter, we had basketball games. Spring brought the anticipated annual eighth grade party.

When the colorful autumn of 1961 dawned, we were more accustomed to our responsibilities. Charles Altizer served as Treasurer of the S.C.A. We presented our "Freshman Follies" talent show, then worked toward our annual class party.

As Sophomores, our school spirit spurred onward in the beginning of the school session in 1962. We presented our talent show with success. Charles Altizer served as Secretary of the S.C.A. We were privileged to elect the following cheerleaders: Linda Kiser, Martha Monk, Judy Waters, and Libby Weaver. Members of our class formed a band and played for our class party.

In our Junior year we became an even larger part of T.H.S. Charles Altizer served well as Vice President of the S.C.A. Judy Waters, Pat Whittacker, and Marlyn Slaughter cheered our teams onward. That spring we presented our Junior play, "Cheaper By the Dozen" in order to raise money for the annual Junior-Senior Prom. After much careful deliberation, we chose as our theme, "Evening in Paris".

Within three short months of sports, dating, working and relaxing, we, the class of 1965, returned to the idolized position of Seniors. Charles Altizer fulfilled the tradition by serving as President of the S.C.A. Judy Waters served as head cheerleader and Pat Whittacker and Marlyn Slaughter worked under her guidance. In November we gave the Senior play, "January Thaw." This year, as is traditional, the Juniors gave the prom. We shall always remember our wonderful high school days.

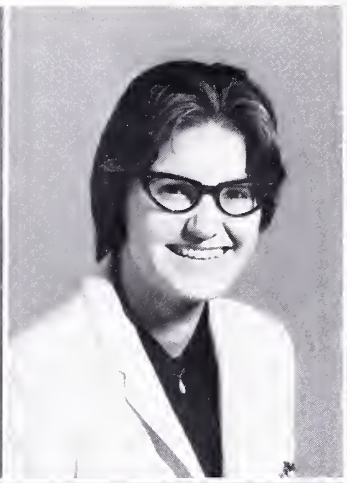
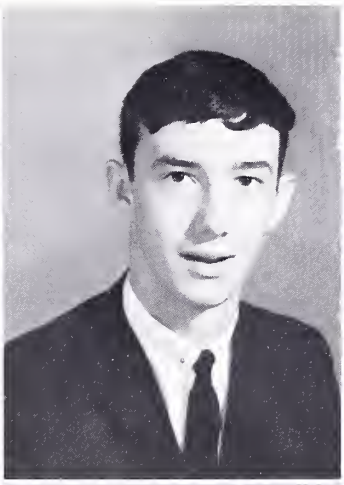
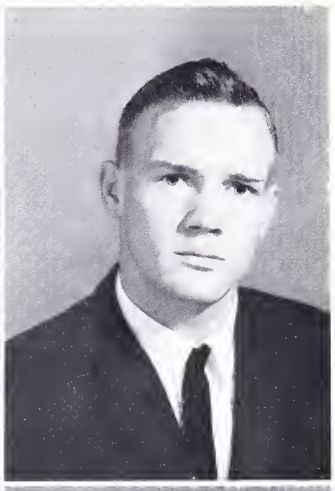
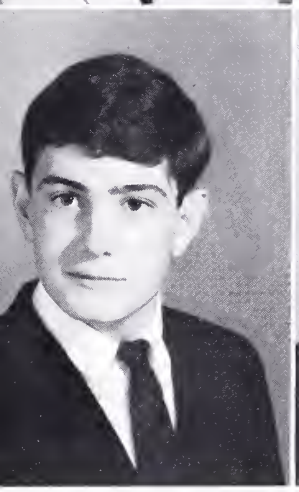

MARY ADKINS
CHARLES ALTIZER

ELIZABETH ALDISH
DAVID ALTIZER

BILL ALLISON
SHIRLEY ANDERSON

GERALD ALLISON
LINDA ANGLES

JOHN ARMENTROUT

JOE ASBURY

GARLAND BANDY

FRANK BARNES

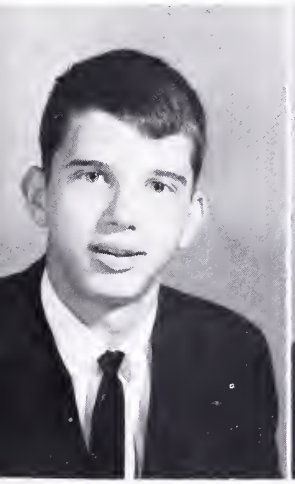
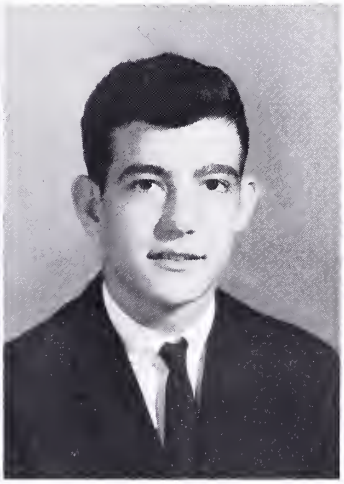
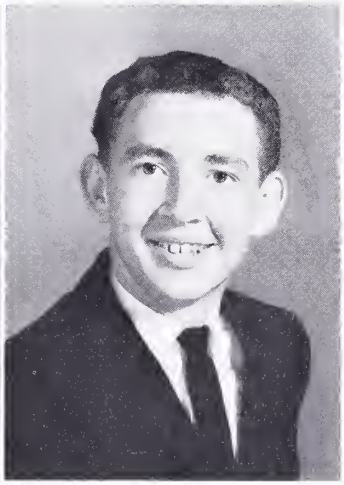
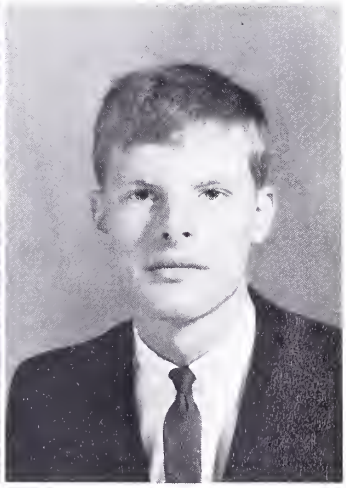

BEST ALL ROUND SENIORS
Dennis McReynolds and Sandy Mock

CURTIS BEAVERS

BETTY JO BENNETT

Timid and scared we entered Tazewell High School as eighth-graders in 1960-61. For weeks we jumped when spoken to by an upper-classman and wandered around the halls, lost. Gradually we began to feel that we were a part of T.H.S.

Mrs. DeMarcy Payne was our sponsor. Norma Hall, Carolyn Christian, Judy Necsary, and David Buffalo were our class officers. Junior Varsity cheerleaders were Marilyn Zeigler, Martha Monk,

ELAINE BLANKENSHIP

CATHERINE BOOTHE

LINDA BOURNE

ROBERT BOWLES

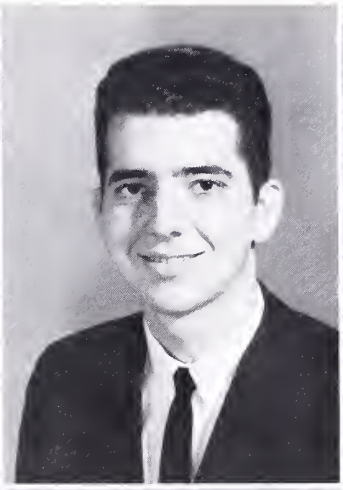

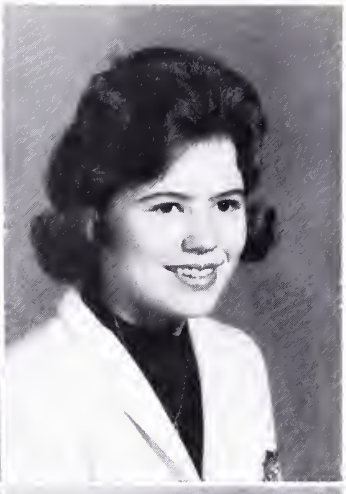

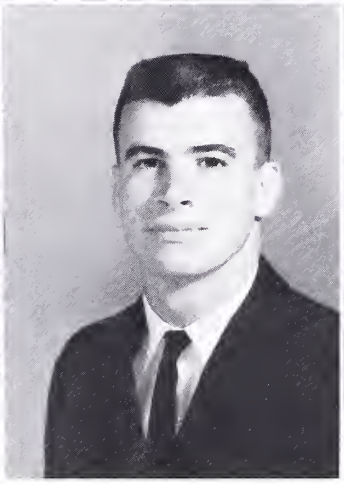

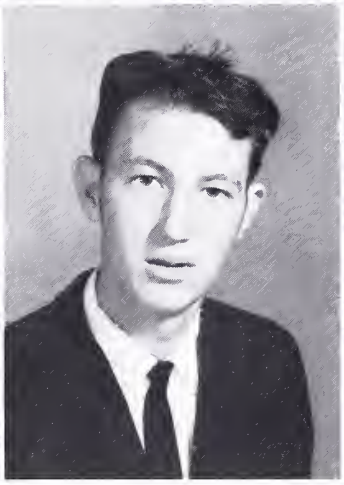

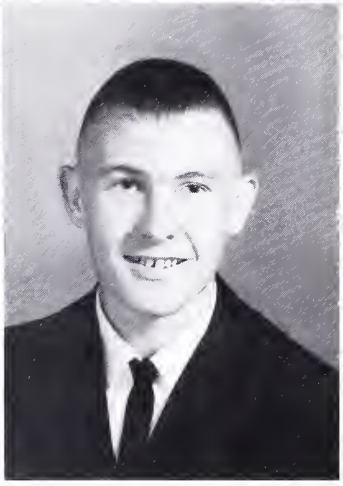

SHIRLEY BOYD
BRENDA BROWN

JAMES BREWSTER
JIMMY BROWN

BARBARA BROOKS
JOHN BROWN

MARY BROOKS
PAT BROWN

WINFRED BROWN

ANNIE BRYANT

CECIL BUFFALO

DAVID BUFFALO

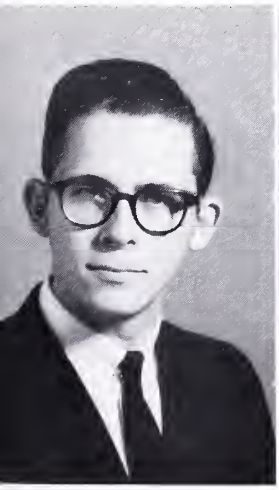

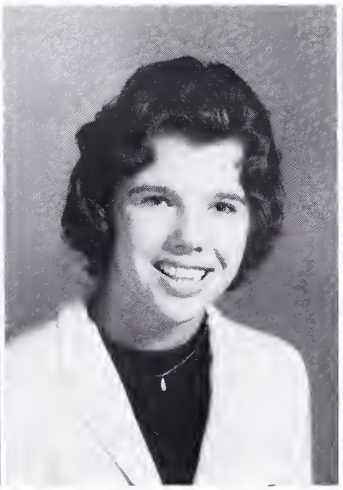

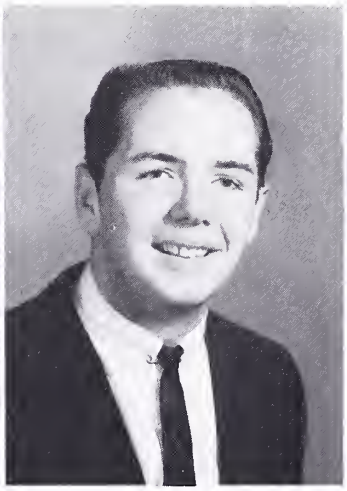

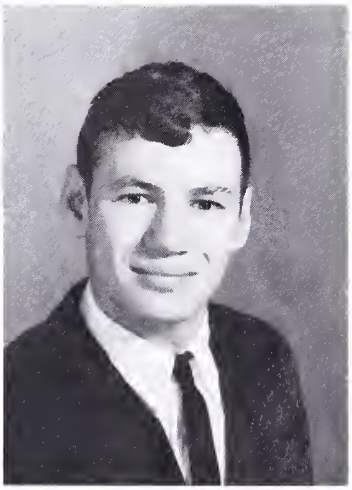

MOST LIKELY TO SUCCEED
Pete Perry and Connie McCall

BETTY BURTON

DANNY BYRD

Sandy Mock, Dorothy Olinger and Phyllis Boothe. Later that year we produced our first talent show. Charles Altizer and Sandy Mock were chosen "Best Eighth Graders." For the annual May Day we chose Pat Thompson and Martha Monk as princesses. In the T.H.S. Science Fair, David Altizer, Cynthia Vassar, and Marilyn Zeigler won first place medals. Ronald Davidson and Martha George won second place.

IRENE CAMPBELL

ROY CARR

CAROL CASE

MARY CHILDRESS

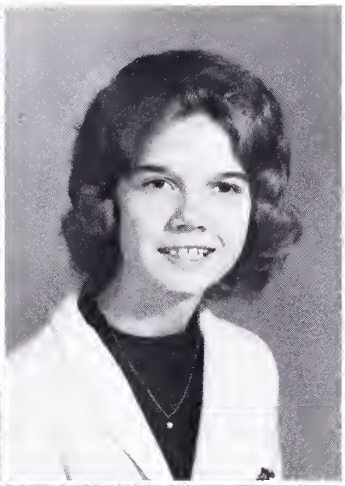
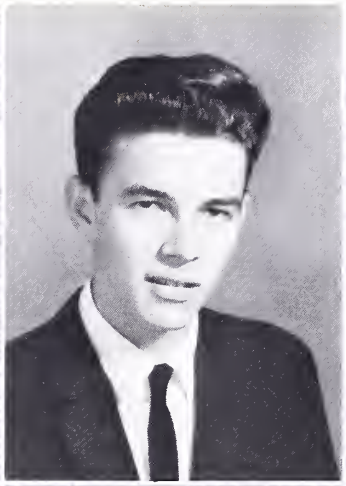

CAROLYN CHRISTIAN
SARAH COX

PAT CHRISTIAN
MARY CRAWFORD

THURMAN CONN
PHILLIP CRISP

LINDA CORNWELL
FRANK CROCKETT

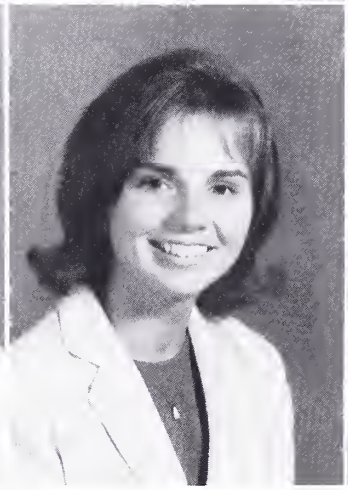

MARY CRUEY

DOUGLAS DAVIDSON

RONALD DAVIDSON

SAM DAVIDSON

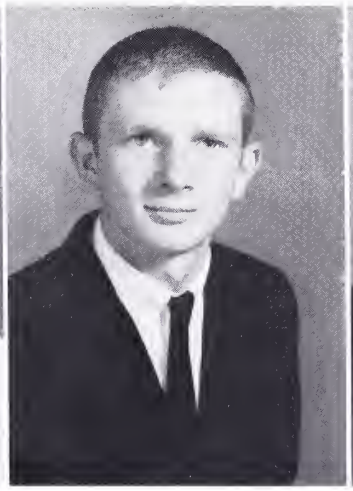
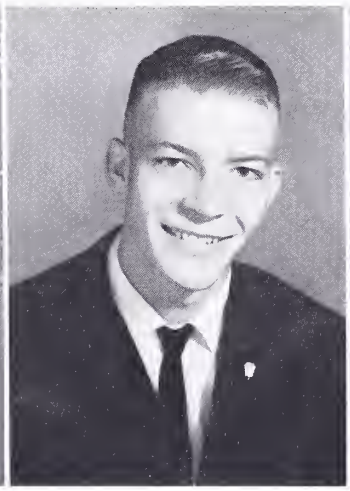
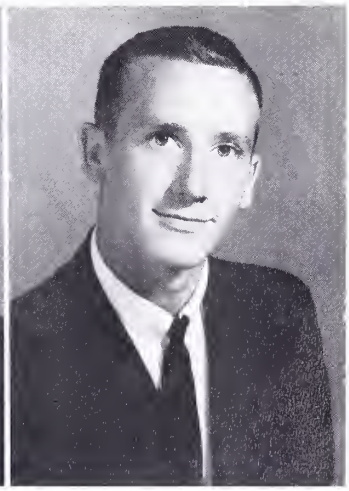

MOST TALKATIVE
James Sutherland and Anne Gillespie

GENE DAVIS

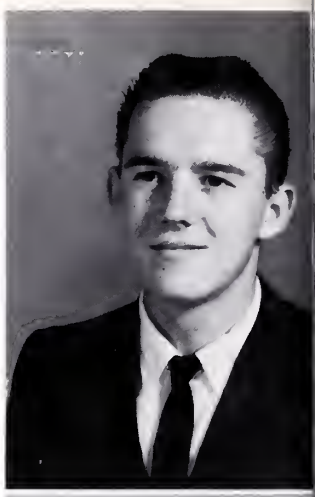

JOE BILL DEAN

In 1961 we returned to T.H.S. as Freshmen. How proud we were of our new status! Mrs. Hurt became our sponsor, while Linda Kiser, Randall Parson, Martha George, and Tom Gillespie served as class officers. According to our new position Charles Altizer served as S.C.A. Treasurer. Judy Waters, Martha Monk, Elizabeth Weaver, and Marilyn Zeigler were elected Freshman cheerleaders. Many of us joined more clubs and became officers. Linda Kiser and Dennis McReynolds

SHIRLEY DEAN

CONNIE DILLON

PAT DIXON

LINDA DOSS

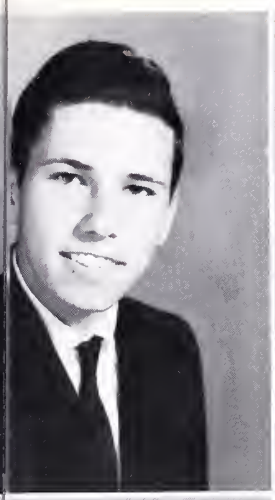

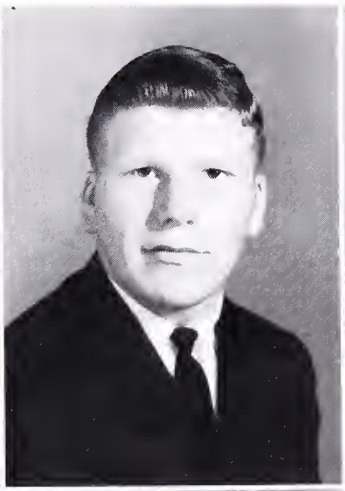

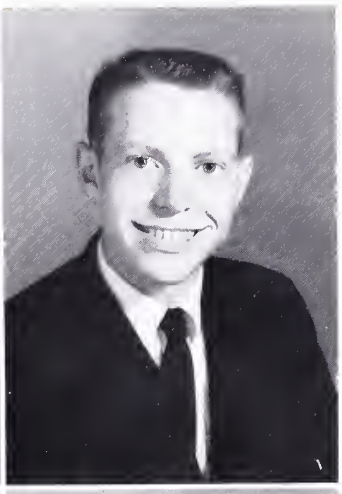

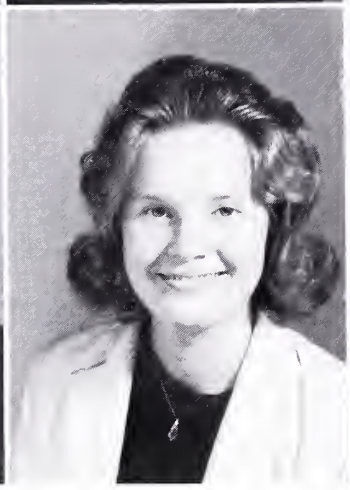

LARRY DOWDY
PAUL EVANS

RONALD DUDLEY
MARY FARLEY

JOYCE DUTY
TERRY FARLEY

JAMES DYE
LINDA FERRELL

MARTHA GEORGE

ANNE GILLESPIE

JACK GILLESPIE

THOMAS GILLESPIE

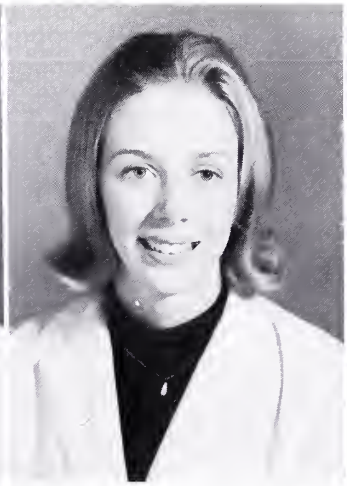

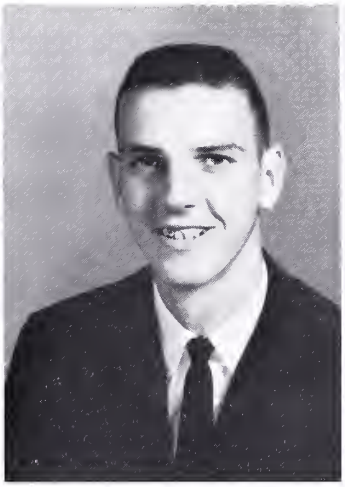

MOST TALENTED
Roger Presley and Marilyn Zeigler

MICHEAL GRAHAM

DIXIE GRIFFITH

were chosen Best Freshman. One of the highlights of our talent show "Freshman Follies" was a chorus line made up of some of our Freshman boys. That year Cynthia Vassar and Bobby Dillon tied for first place awards; Earl Wilson, second; and Bill VanDyke received third in the T.H.S. Science Fair. Our May Day Attendants were Wanda Amburgey and Linda Kiser.

CHARLES GRINDSTAFF

JUDY GRIZZLE

DELORES HALE

JANE HALL

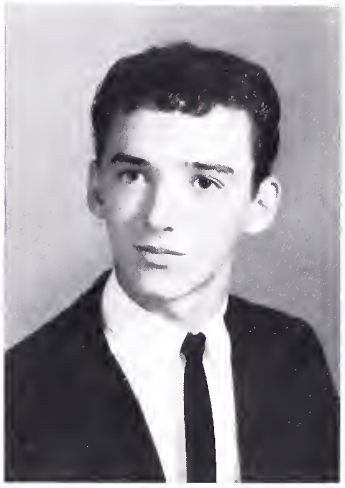
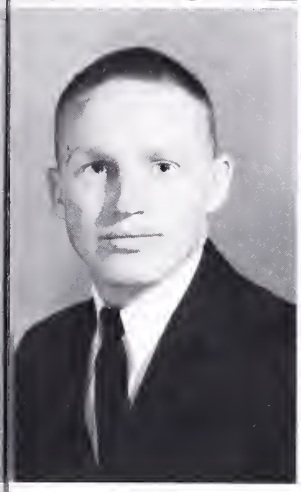
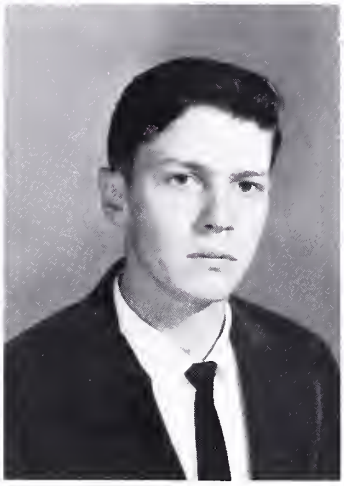
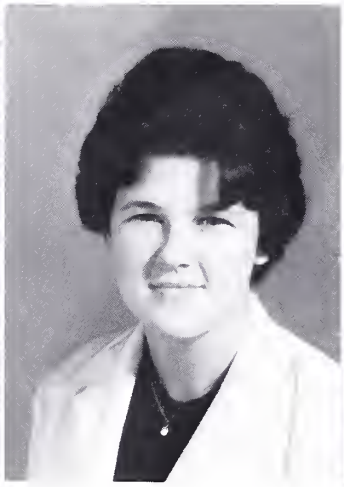
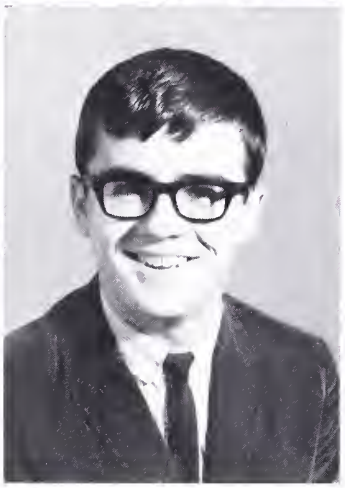

NORMA HALL
RAYMOND HANKINS

CATHERINE HANKINS
WILLIAM HAROLD

CHERYL HANKINS
SHIRLEY HARRISON

ISAAC HANKINS
BOBBY HARRY

BOBBY HATFIELD

EDITH HAYES

PAULETTE HAYES

RONNIE HAYES

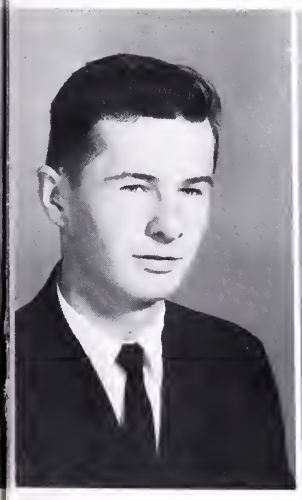

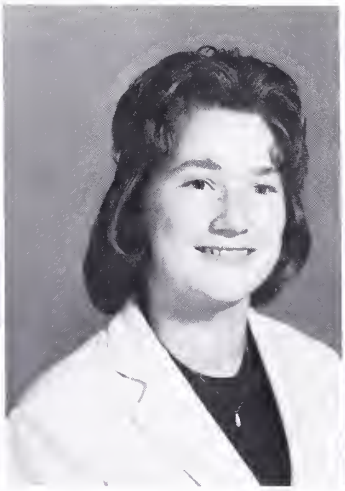
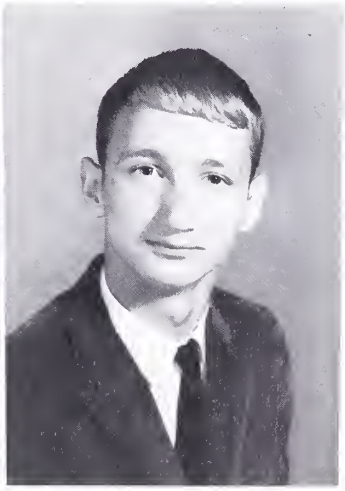

MOST DEPENDABLE
Charles Altizer and Martha George

SANDRA HAYES

STARLETT HAYES

Though it seemed we would never make it through high school here we were Sophomores in the fall of 1962. Walter Wright, Pat Whittaker, Linda Livesay and Pat Thompson served as class officers with the help of our sponsor, Miss Hill. Charles Altizer had been elected to serve as S.C.A. Secretary.

Linda Kiser, Martha Monk, Elizabeth Weaver and Judy Waters were Sophomore Cheerleaders.

JUDY HAYTON

NORMA HELLAS

JUNE HENEGAR

PEGGY HERALD

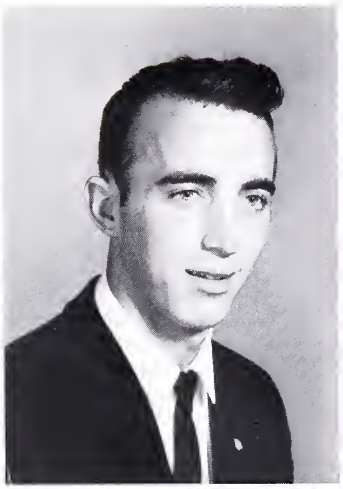
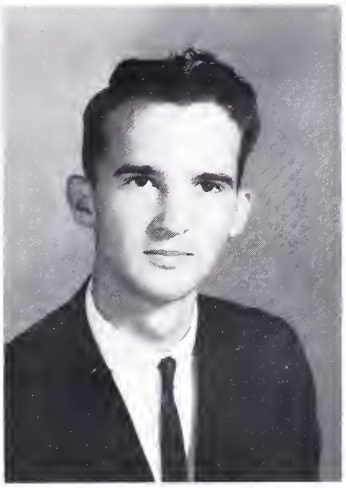

BRENDA HIBBITTS
RUSSELL HORNE

GEORGE HICKS
WAYNE HOWINGTON

EDDIE HONAKER
PHYLLIS HUFFMAN

MAYOLLA HORNE
BRENDA HURLEY

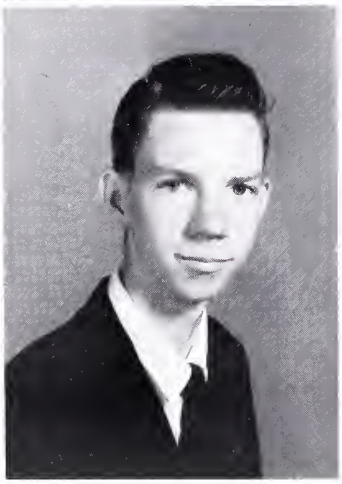
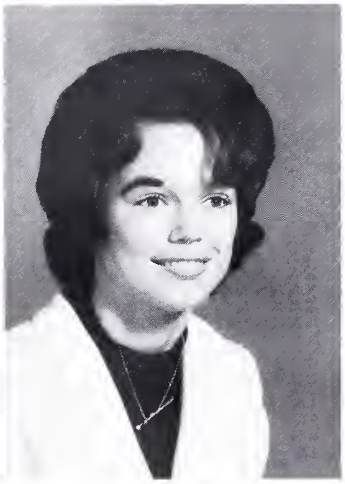
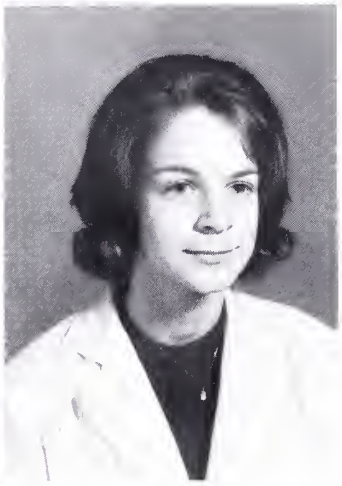

NORMAN HUTCHINSON

DOROTHY JACKSON

MAXINE JACKSON

SHIRLEY JACKSON

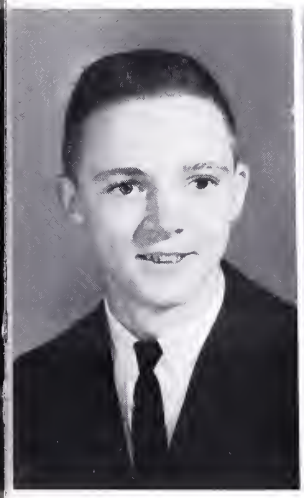
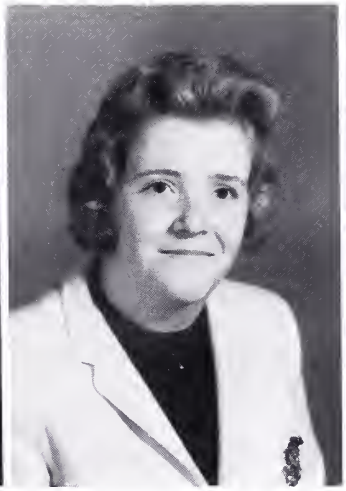
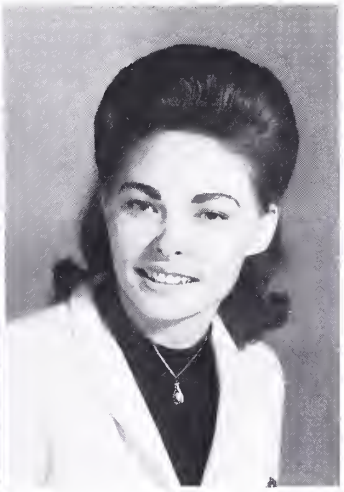

MOST COURTEOUS
Eddie Honaker and Susan McGee

LOUIE JENNINGS

DELORES JESSEE

We became beatnicks for that year's talent show. Patricia Thompson and Dennis McReynolds were "Best Sophomores". Then we chose as our May Princesses Pat Whittaker and Judy Waters. As Sophomores we attended our last class party.

Fall, 1963, we became Juniors. Mrs. Eleanor Smith was our class sponsor and Charles Grindstaff, David White, Pat Thompson and Eddie Honaker served as class officers. Charles Altizer became S.C.A. Vice-President.

TERESA JOHNSON

FRANCES JONES

MIKE JONES

GLEN KEENE

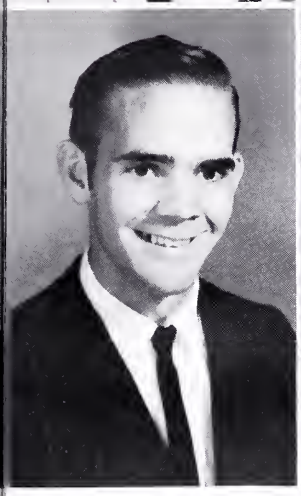

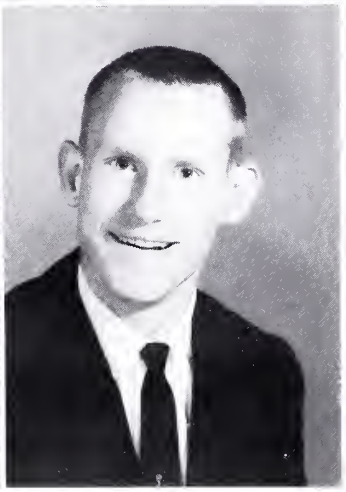

EFFIE KISER
JACK LAWSON

LINDA KISER
PAUL LEE

NAOMI KISER
CLIFFORD LEFTWICH

BEATRICE KITTS
JERRY LESTER

LARRY LINKOUS

BRENDA LITTLE

JOHN LITTLE

DENNIS LOCKHART

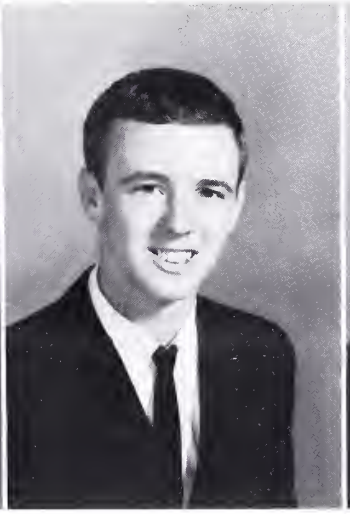
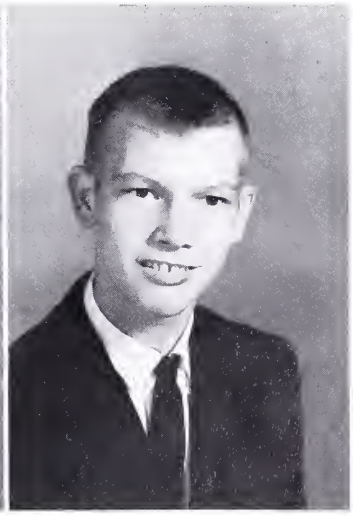

FRIENDLIEST
Louie Jennings and Elaine Blankenship

MARGARET LOWE

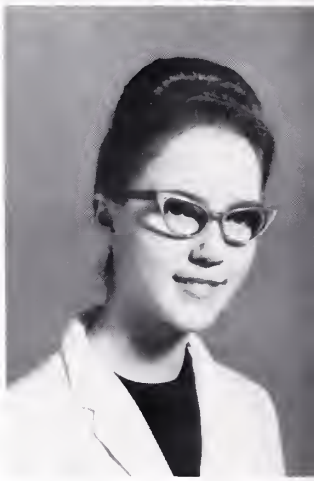

CONNIE McCALL

Judy Waters, Marlyn Slaughter, and Pat Whittaker were elected cheerleaders for the year. Marlyn Slaughter and Dennis McReynolds became Best Juniors.

As the year rolled on we participated in many events. Judy Waters and Patricia Thompson were Junior Homecoming Attendants. We gave no talent show that year but started plans for the Junior-Play and the Junior-Senior Prom. For many weeks were spent preparing for the prom. We used the theme

GERALD McCALL

IMOGENE McCANN

SUSAN McGEE

CONNIE McGLOTHLIN

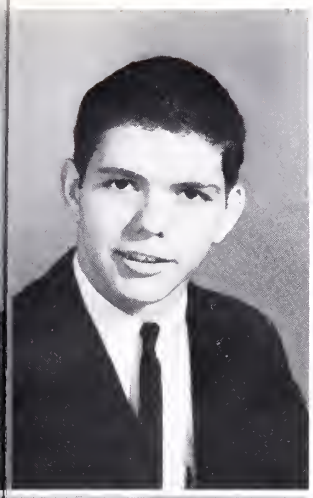

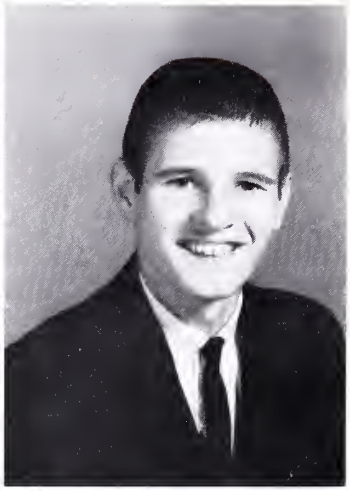

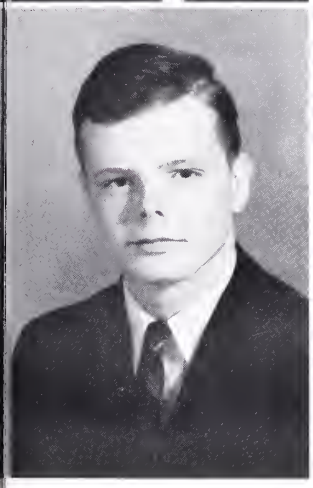

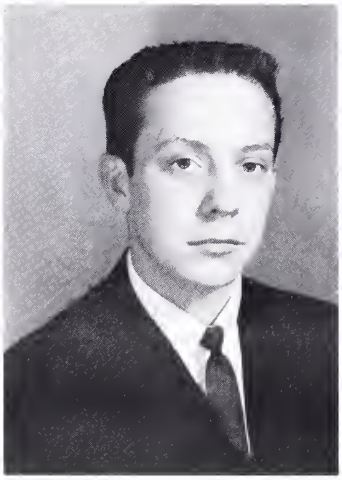

DENNIS McREYNOLDS
ROBERT MILLER

KAREN MARTINEZ
BANE MITCHELL

SHARON MARTINEZ
FREDDIE MITCHELL

JACKIE MELVIN
MARY MITCHELL

SANDRA MOCK

PAUL MONEY

MARTHA MONK

PHILLIP MONK

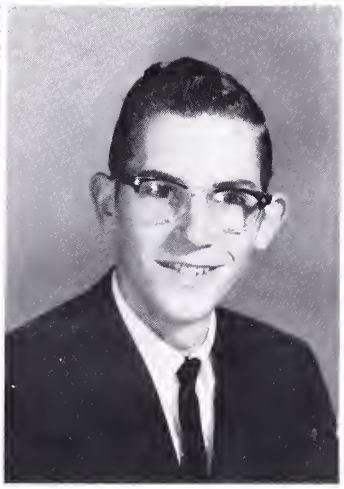

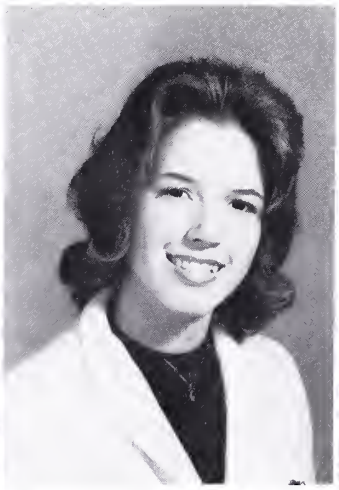

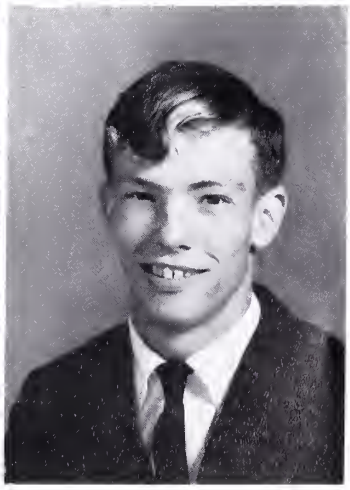

BEST LOOKING
David White and Pat Thompson

ROY MORRISON

DOROTHY MORROW

"Evening in Paris" and everyone agreed that it was extremely successful. Marlyn Slaughter and Brenda Hurley were chosen Junior Attendants for May Day.

Later in our Junior year Marlyn Slaughter won the title "Miss Tazewell County." Marilyn Zeigler was chosen Thespian of the year. Stephen Peery, James Dye and Judy Necsary won summer scholarships. Several students were chosen to attend Girl's and Boy's State.

JIMMY MULLENAUX

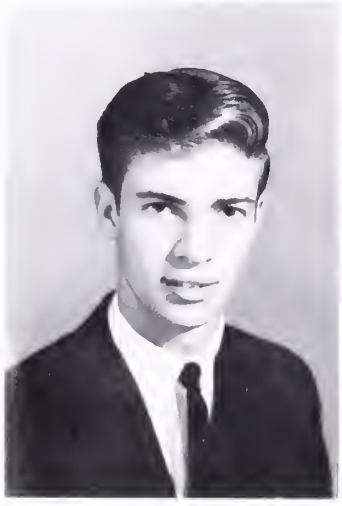

MARTHA MURRAY

BONNIE MYERS

ESTER NECESSARY

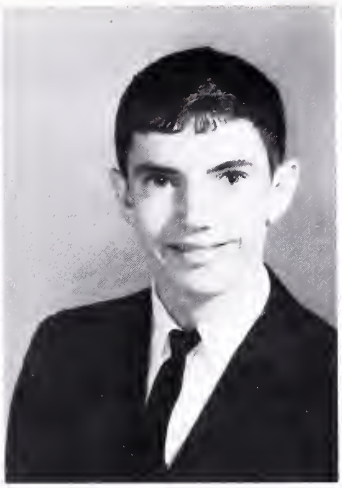
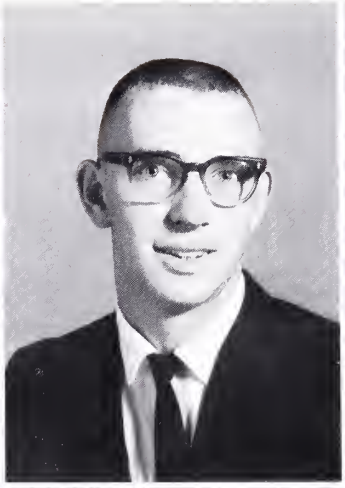
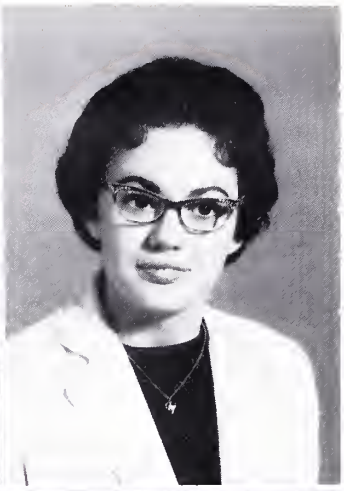

JUDY NECSARY
THOMAS NICHOLSON

DAVID NEEL
DOROTHY OLINGER

RONALD NEEL
EMMETT O'QUINN

SHIRLEY NEEL
JUDY O'QUINN

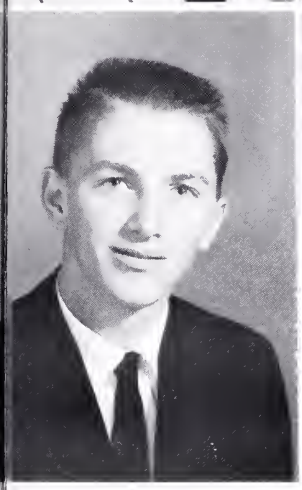
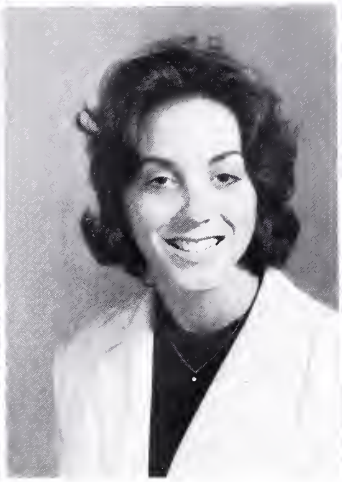
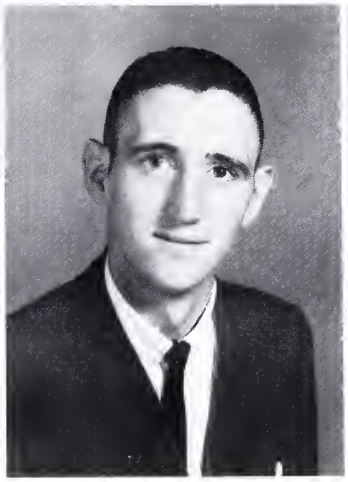

SANDRA O'QUINN

SUE OSBORNE

DONNIE PARSONS

RANDALL PARSONS

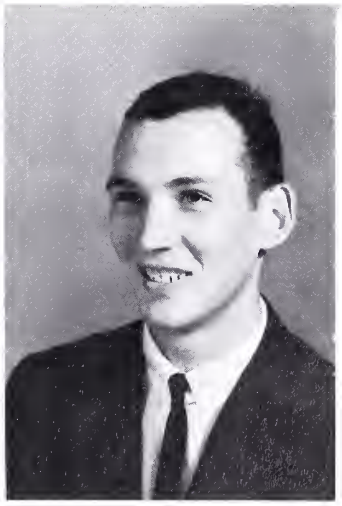

MOST STUDIOUS
Steve Peery and Judy Necsary

ARNOLD PAULEY

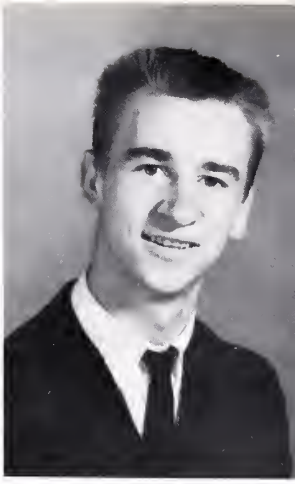

ALBERT PEERY

Now life has become very serious for us. We worry about college or work after graduation next year. Fearfully, many of us took our college boards and applied to the colleges of our choice.

Suddenly, we were Seniors, respected and at the top of the high school ladder.

Our first assembly program came and Charles Altizer, our S.C.A. President dismissed us with the familiar phrase, "Seniors first." How we had longed to hear that.

JOHN PEERY

MIKE PEERY

STEPHEN PEERY

CHARLES PHILIPS

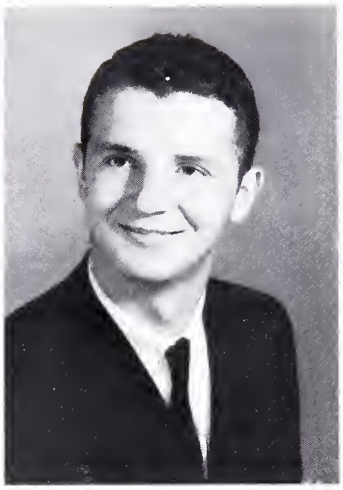
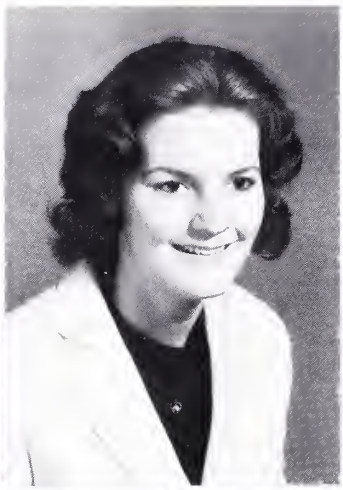
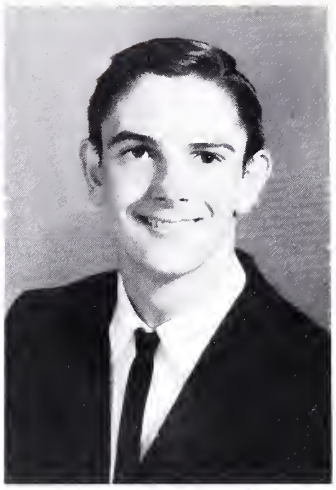
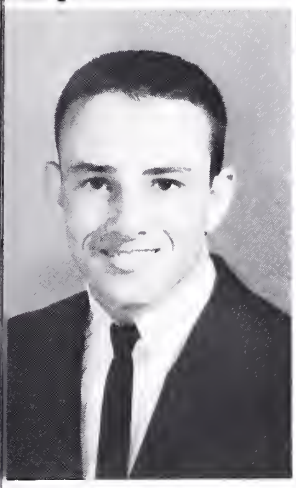
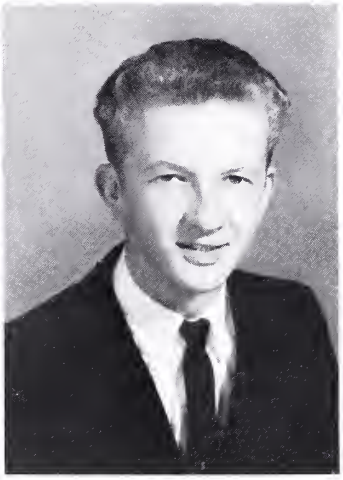

PATSY POE
RONALD PRESLEY

RONNIE POSKAS
ROGER PROFFITT

LORETTA POWERS
BOBBY PUCKETT

ROGER PRESLEY
CARL PUCKETT

JERRY PUCKETT

CHRISTINE RILEY

SUE ROARK

RONNIE ROBINS

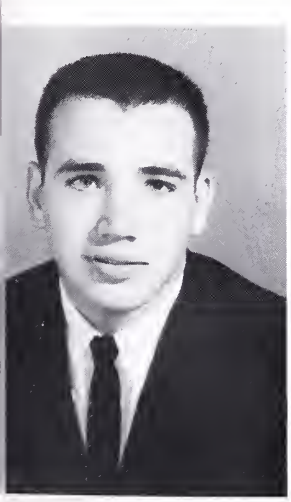
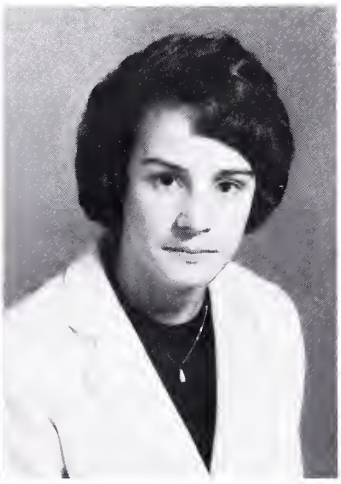
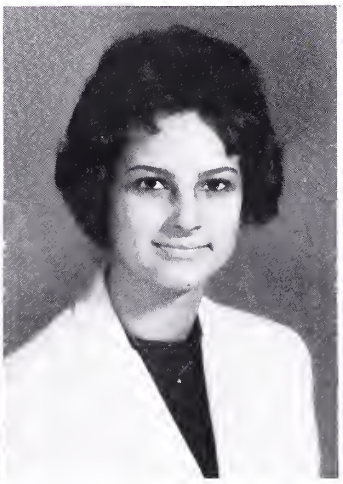
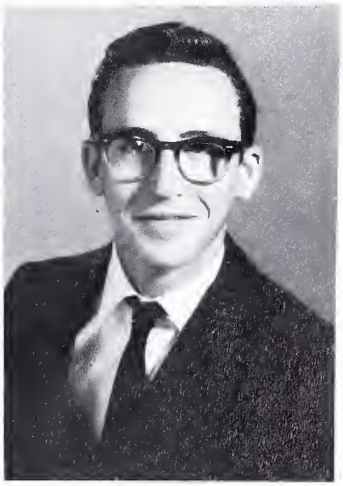

Wittiest
John Armentrout and Mary Ruth Cruey

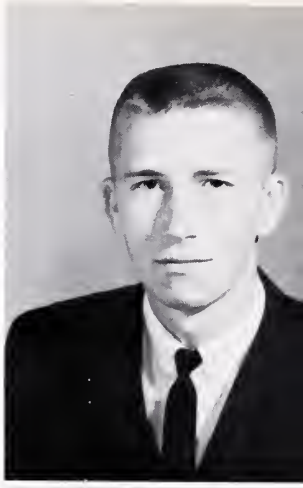

JACKIE ROBINSON

RUSSELL ROBINSON

We yelled and we screamed for the T.H.S. Bulldogs, guided by Judy Waters, Head cheerleader, Marlyn Slaughter and Pat Whittaker, Then it was over. We had attended the last high school game of which we ourselves were such a vital part; the cheerleaders have given their last cheer; the senior boys have played their last game.

Still we look forward. On November 20, 1964 under the guidance of Miss Ruth Macom, we produced our Senior play, "January Thaw." We en-

SHELBY ROOP

DON ROSE

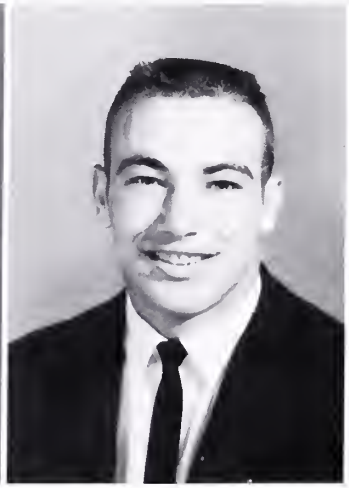

JUANITA RUMLEY

EDDIE RYE

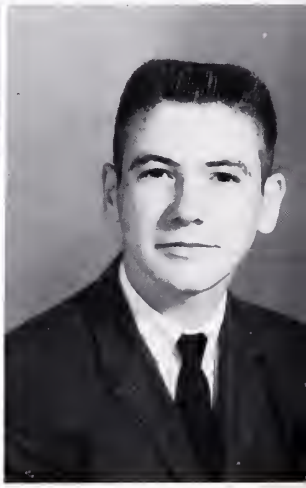

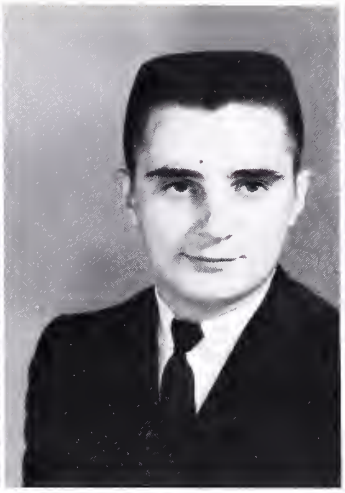
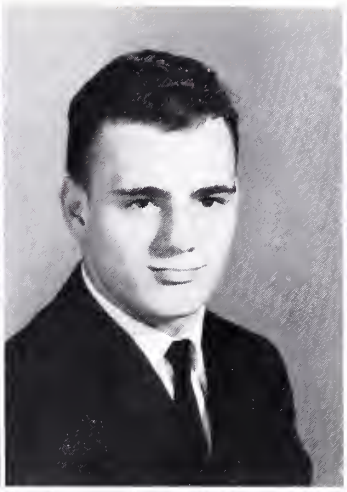

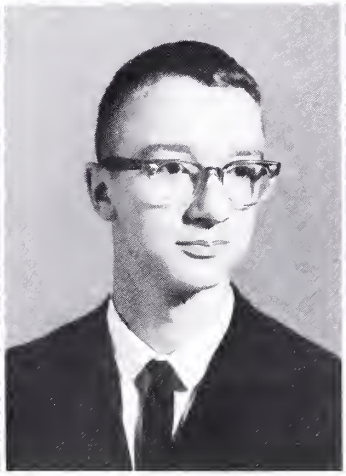

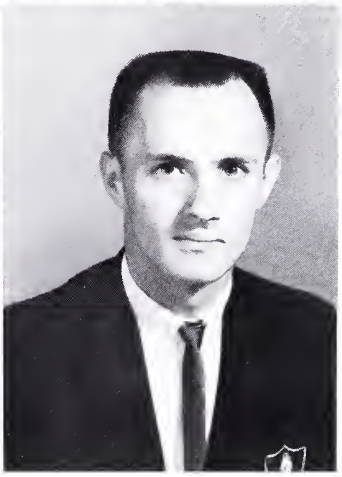

LINDA SHAWVER
DARLENE SHRADER

JOHNNY SHELLEY
DONNIE SHRADER

EDDIE SHORTT
MARLYN SLAUGHTER

CONNIE SHRADER
FRANK SLUSS

DARRELL SPARKS

HAROLD SPARKS

JONAH SPARKS

LARRY SPARKS

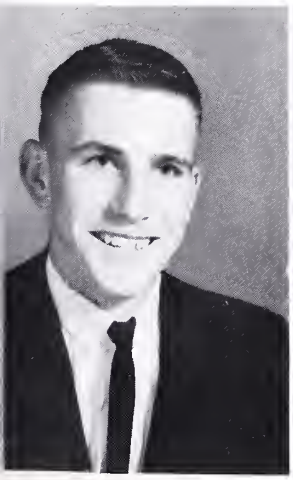
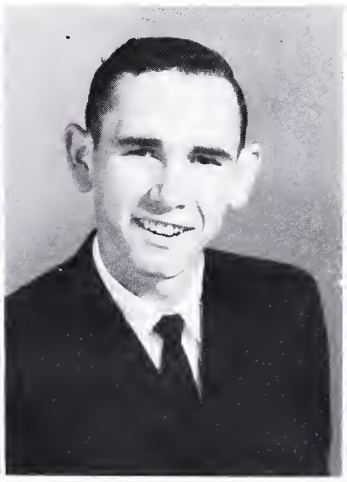
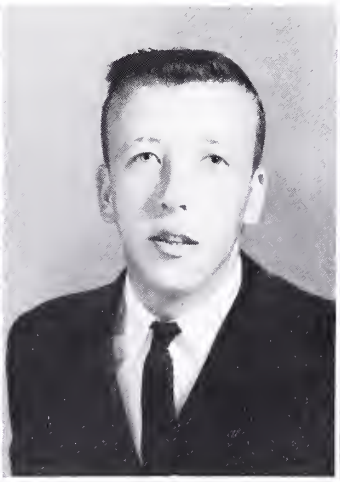
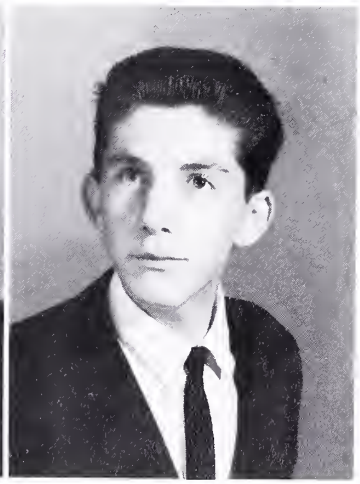

Most School Spirit
Don Rose and Judy Waters

SHIRLEY SPARKS

GEORGE STEVENSON

joyed the rehearsals, the long hours and the frayed nerves.

As Seniors we were involved in many things. On December 4, we applauded the gold medals our friends won in the Superlative Olympics. Many of us had character parts in the Christmas Pagent, while others formed a Senior choir to provide the music. Connie McCall won first place, Naomi Kiser, second place and Judy Necsary won third place in the "Challenge of Citizenship" contest. Later the Senior Class sponsored a semi-formal

JAMES SUTHERLAND

LOIS SWEENEY

LARRY TAYLOR

PATRICIA THOMPSON

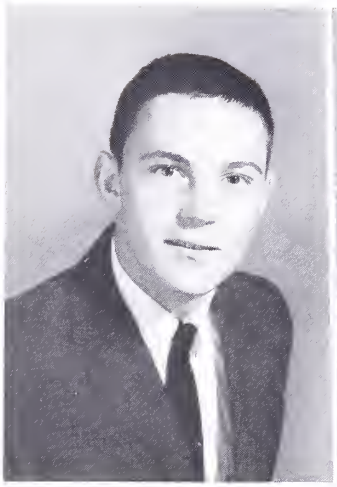

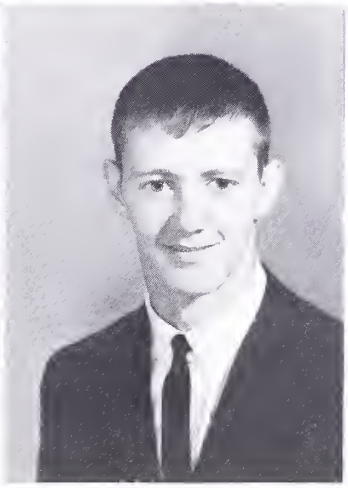
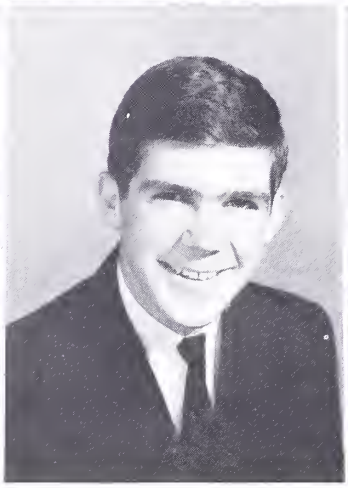
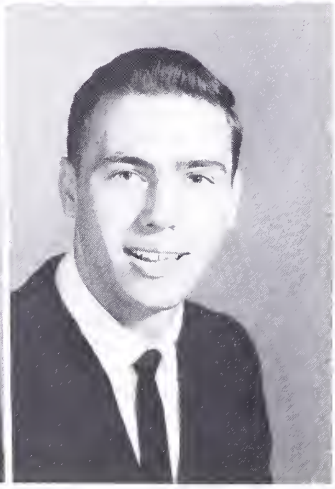

BILLY VAN DYKE
JUDY WATERS

CYNTHIA VASSAR
JERRY WATSON

LELAND VAUGHN
ROGER WEAVER

JOHN WALDRON
DAVID WHITE

CECIL WHITT

JUNIOR WHITTAKER

LUTHER WHITTAKER

PAT WHITTAKER

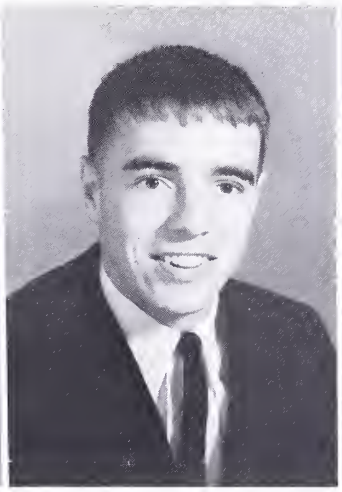
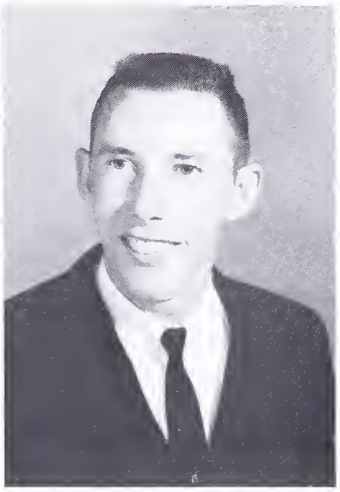

At the December meeting the Seniors got in the Christmas spirit by singing Christmas carols lead by Seniors participating in the Christmas Pagent.

MERDEATH WILEY

KENNETH WILLIAMS

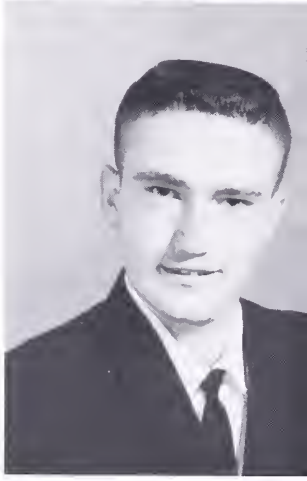

Christmas dance which was open to the whole school.

Many of us made definite plans for the future. Though we still had several months of school, we realized that things would not go slowly. There still remained first semester exams, talent shows, class tournaments, Easter and May Day!

Though we were sad and somewhat scared about leaving T. H. S. we savored every moment; the Junior-Senior Prom, the Senior Banquet, where we received our 1965 annuals, the last assembly programs and the anticipation of graduation and summer. The ceremonies were highlights and turning points of our lives. Never again could we return to our high school careers.

LOVE WILLIAMS

SHIRLEY WILLIAMSON

EARL WILSON

JERRY WILSON

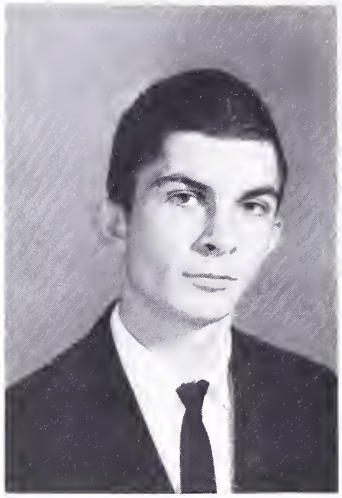

PEGGY WILSON
LINDA WRIGHT

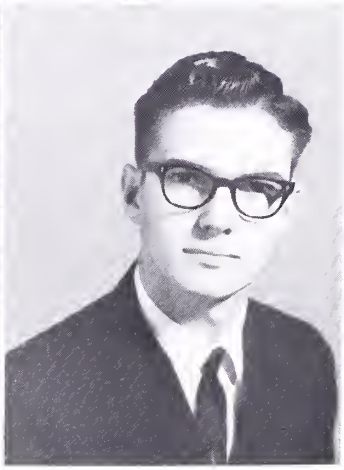

GAIL WINNINGHAM
WALTER WRIGHT

MARY WITT
BERNICE YATES

DICKIE WITTEN
GARY YATES

EDDIE YOST

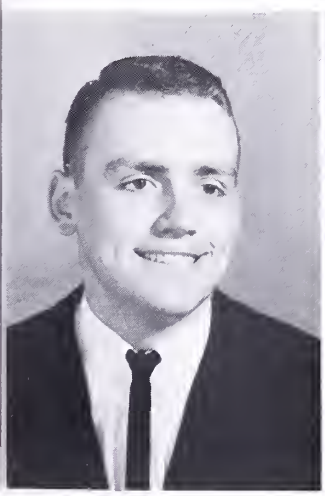

JANET YOST

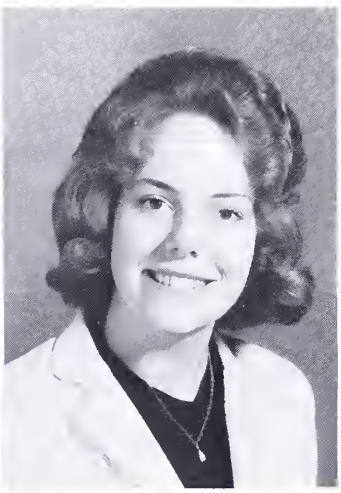

MILLIE YOUNG

MARILYN ZEIGLER

Juniors

This year we returned to T. H. S. with the wonderful name of "Juniors." Although our past three years at T. H. S. have been filled with work and play, this year had much to offer as well as many new privileges. We chose two Homecoming attendants and two May Princesses. Also, we elected the S. C. A. Vice-President from our class. Our dramatic ability was tested as we presented the Junior Play. And perhaps the most welcome privilege was the ordering of class rings and being able to attend the Junior-Senior Prom. All of these have gone into the making of another "Magic Year" at T.H.S.

Class Motto: Let us be seen by our deeds.
Class Flower: Blue Iris
Class Colors: Blue and Gold

Class Officers:

President: . . . . . Greg Cochran
Vice-President: . . . . . Julia Thompson
Secretary: . . . . . Ann Billips
Treasurer: . . . . . David Williams
Sponsor: . . . . . Mrs. Eleanor Smith

Jaquline Absher
Linda Akers
Eddie Altizer

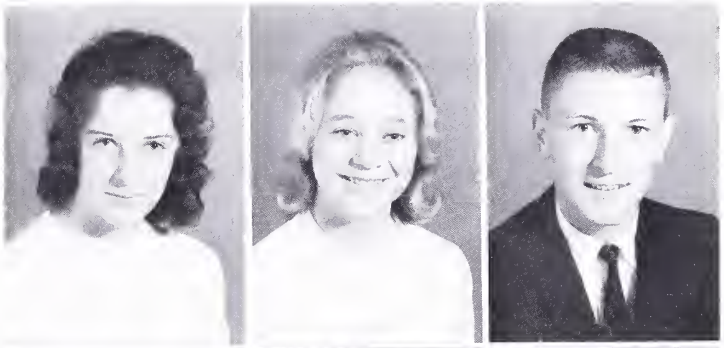

Charles Armentrout
Pauline Arms
Brenda Asbury

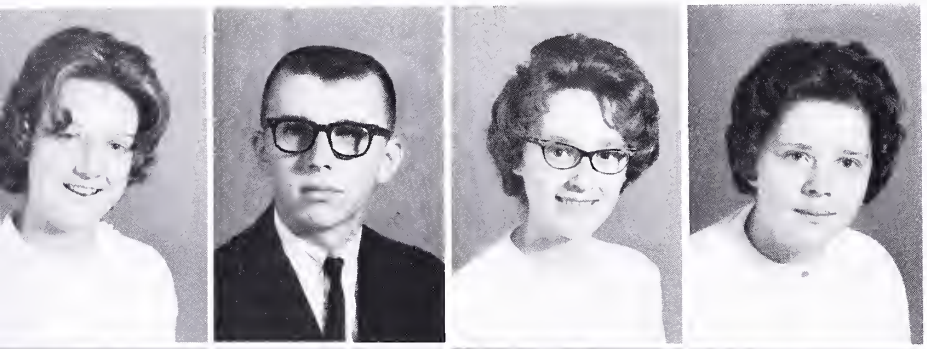

Daisy Asbury
Eddie Asbury
Arlene Atwell
Elizabeth Atwood

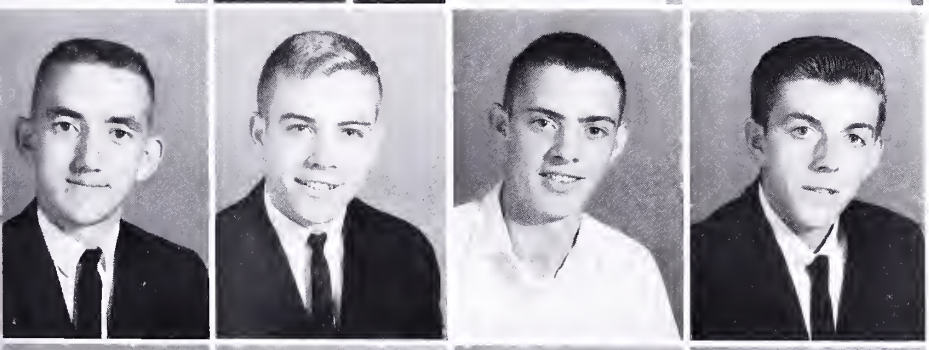

Garnet Bandy
Jimmy Barnett
Roger Barnett
Denver Barton

Cecil Beavers
Linda Beavers
Robert Beavers
Shirley Beavers

Best Juniors
Julia Thompson and Steve Hurley

Vicki Beavers
Wanda Beavers
James Benson
Ann Billips

Douglas Billips
Jody Billips
Lee Blackburn
William Boardwine

Nancy Boother
Carter Bourne
Dorothy Bourne
Louisa Bourne

Alice Bowling
Danny Bowling
Curtis Bowman

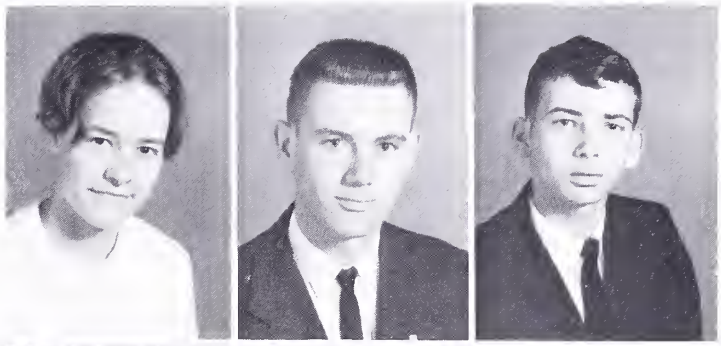

Patty Boye
Connie Brewster
Debbie Brewster

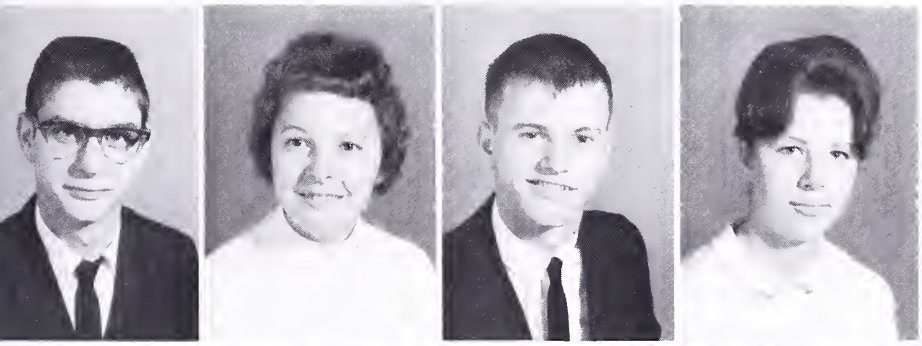

Eugene Brooks
Bonnie Brown
Gerald Brown
Mary Brown

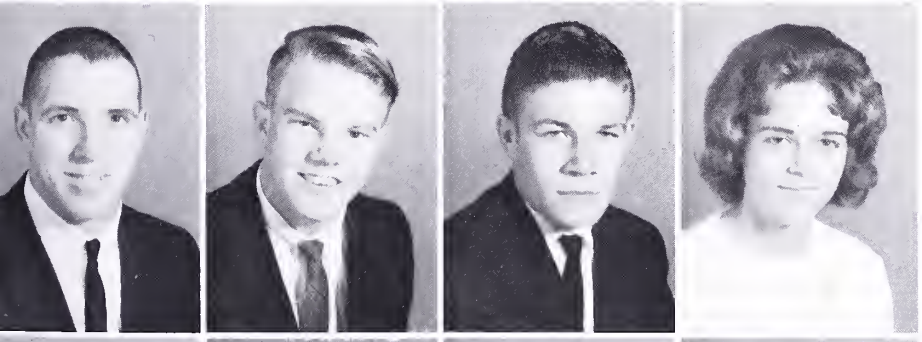

Ronnie Brown
Jackie Bundy
Bill Burton
Christine Chapman

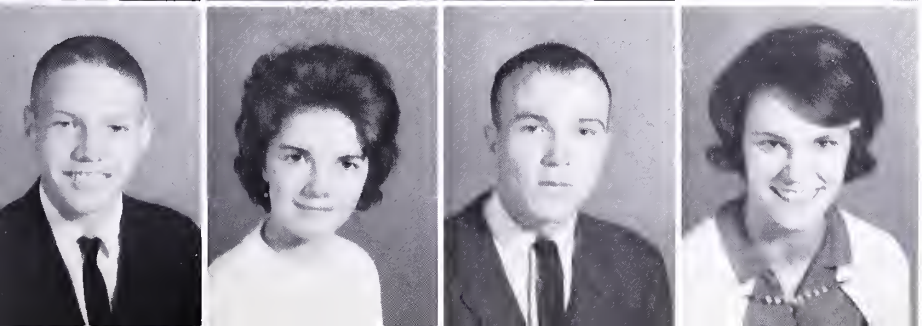

Roy Childress
Wilma Childress
Lee Christian
Shirley Christian

Steve Cline
Greg Cochran
Cornel Cordell

Betty Cornwell
Deanna Cox
Bill Crabtree

Kay Crabtree
Donald Crigger
Linda Cruey
Richard Cruey

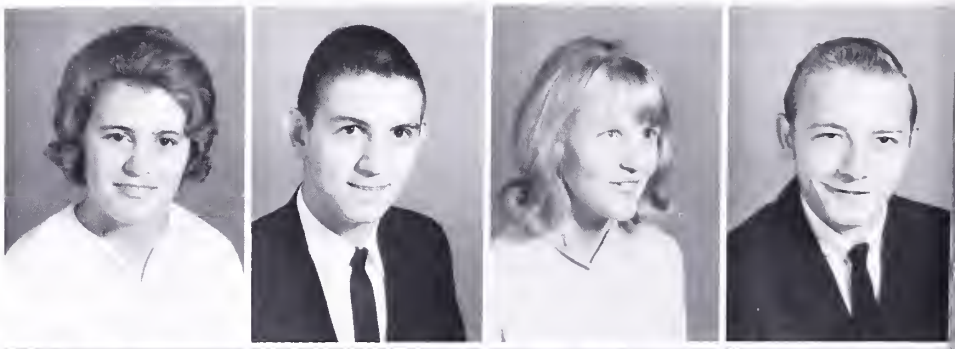

Joe Davidson
Annie Davis
Carolyn Davis
Deline Day

Coy Dickens
Linda Dickenson
Joe Drum
Brenda Duty

Dorothy Dye
Florence Edwards
Judy Farmer

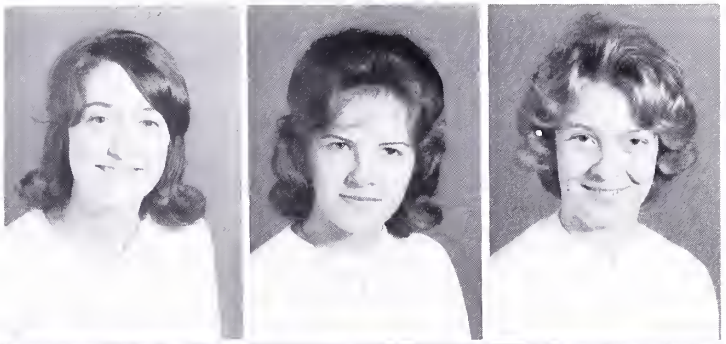

Carol Fox
George French
Kenneth Gillespie

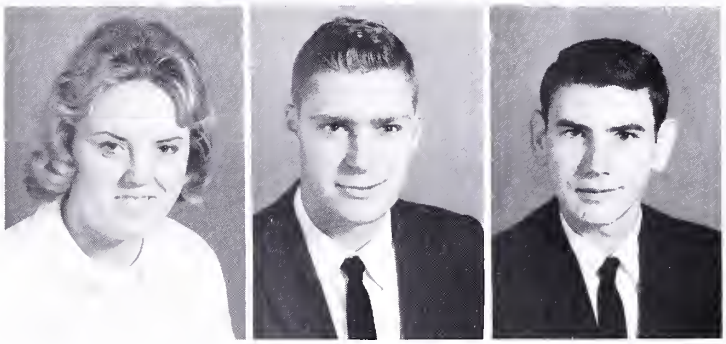

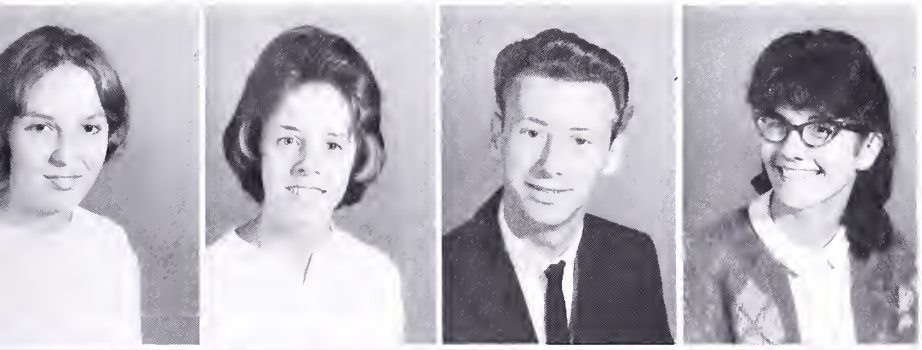

Linda Gillespie
Magdeline Gillespie
William Gillespie
Shirley Godbey

Lacie Hale
Danny Hall
Betty Hankins
Charles Hankins

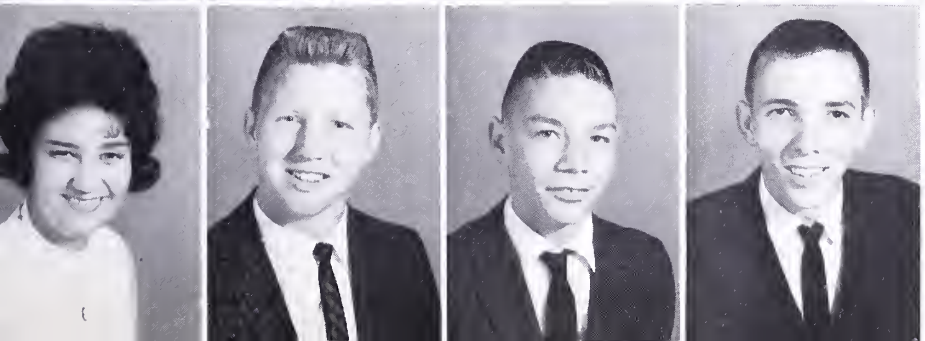

Janice Hankins
Timothy Hankins
Phil Hanshew
Charles Hardy

"Wish we were in that line!"

James Hardy
James Hash
David Hayes
Linda Herald

Carlos Hess
Ray Hess
Dewey Hicks
Douglas Hicks

James Honaker
Patricia Honaker
Steve Hurley
William Ireson

Danny Jessee
Darrell Jessee
Conley Jones

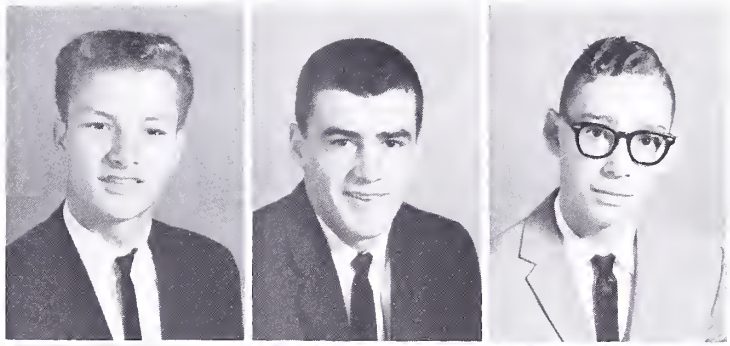

Jolene Jones
Ray Jones
Wayne Jones

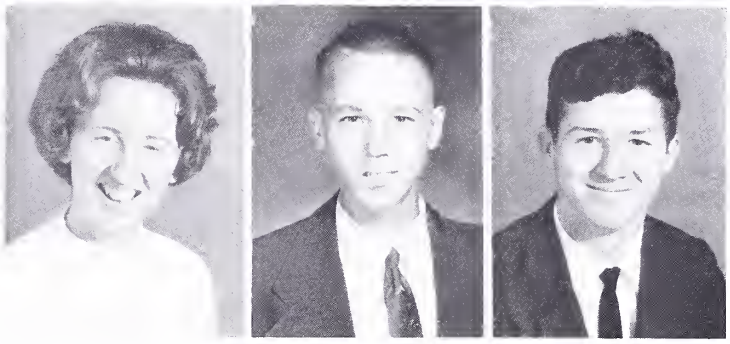

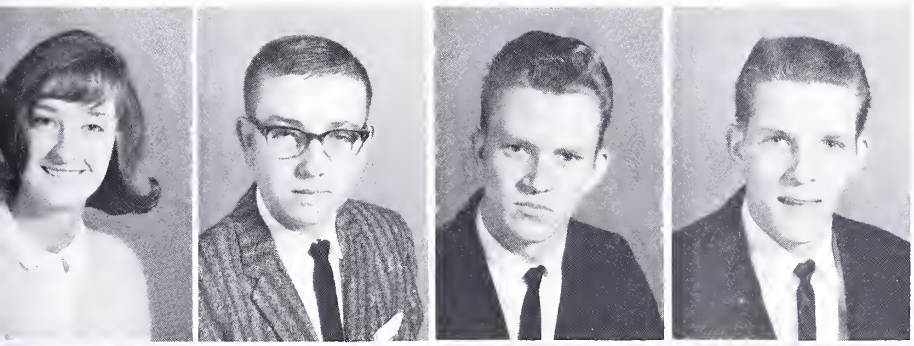

Carolyn Keene
Edwin Kinser
Houston Kitts
John Lambert

Ronny Laney
Elizabeth Large
Andy Larimer
Phyllis Lee

Joyce Lefler
Leonard Lester
Brenda Linkous
Peggy Lutz

"DO YOU HAVE THAT DOWN-AND-OUT FEELING?"

James McBride
Manuel Martinez
Steve Mock
Darrel Monk

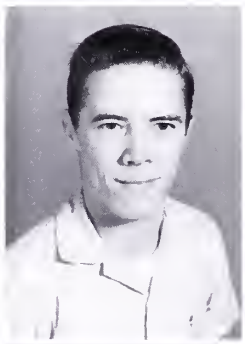
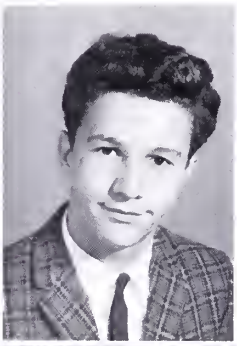
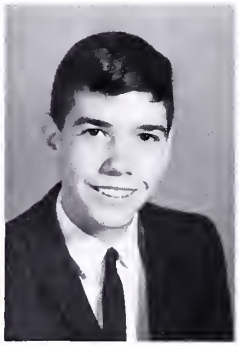
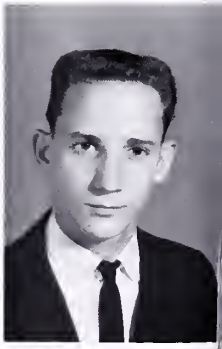

Roger Mooney
Linda Murray
Roger Murray
Sharon Musick

Darrell Myers
Janice Myers
William Naillon
Barbara Neel

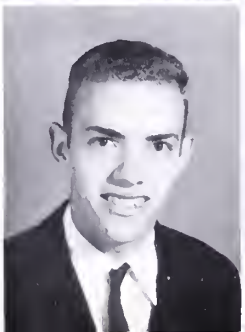

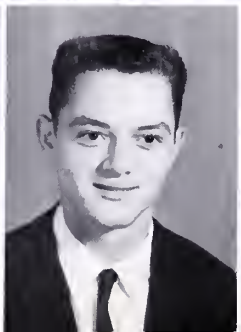

Kenneth Neel
Danny Newman
Joan Nyman

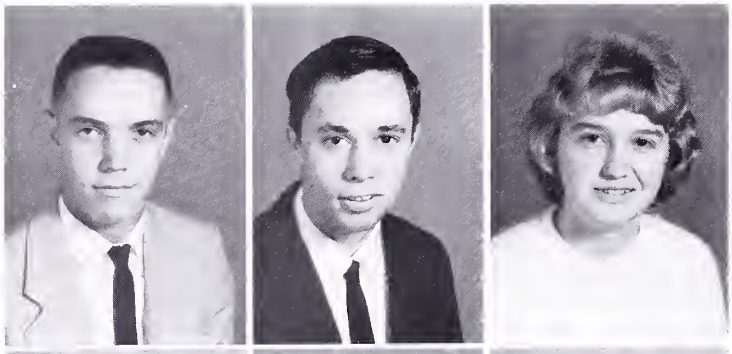

Glennis O'Quinn
Judy Palmer
Judy Parsons

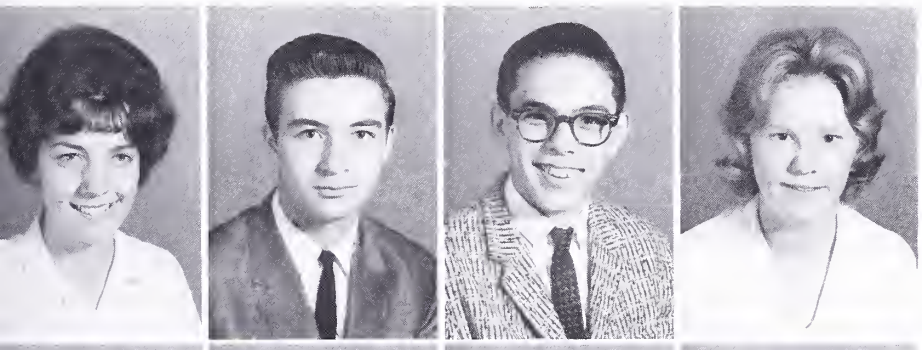

Donna Patrick
Ronnie Pauley
Tommy Peak
Sharon Powers

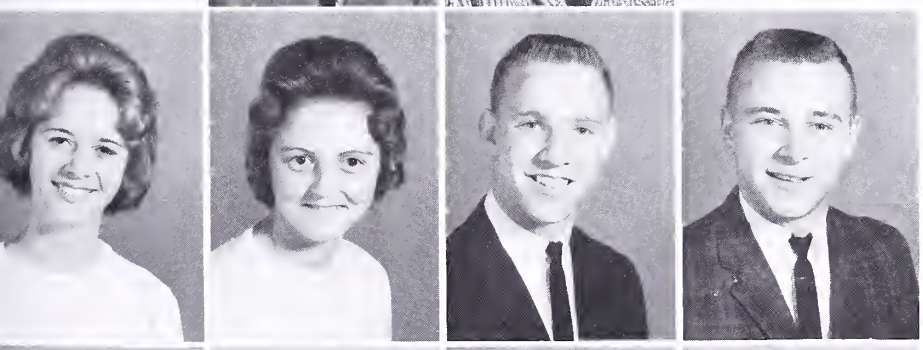

Patricia Price
Barbara Proffitt
Allen Puckett
Howard Puckett

Sandra Puckett
Eddie Rasnake
Linda Rasnake
Lola Rasnake

Eddie Ray
Francis Remines
Walter Rhudy

James Riley
Sharon Riley
Sherry Robertson

Jeanne Royall
Dennis Rudd
Joyce Salmon
Virginia Sayers

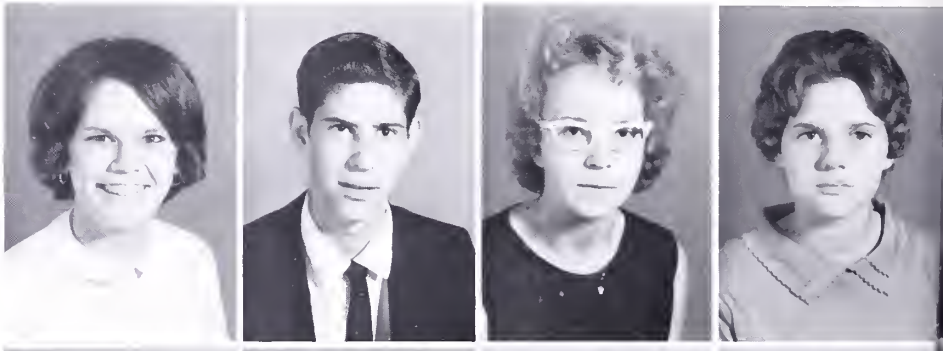

Barbara Severt
Luzetta Sharp
Ronnie Sheets
Rodney Shepard

Danny Shrader
Orville Sluss
Brooks Smith
Irene Smith

Tommy Sprinkle
Debbie Stevenson
Charles Stone

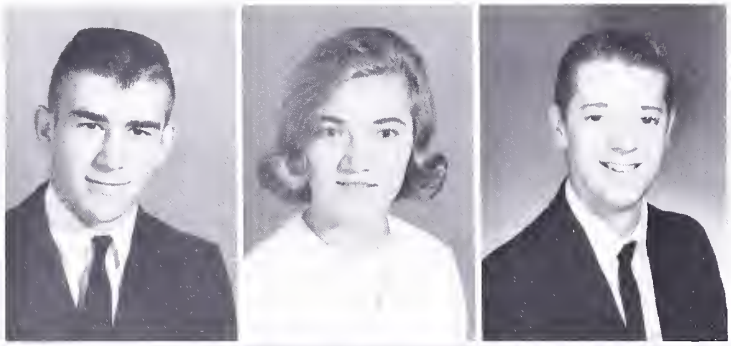

Karen Stone
Judith Street
Mary Sumner

Danny Surface
Raymond Sutherland
Glenda Tabor
Pat Tatum

Tommy Tester
Julia Thompson
Linda Tullock
Judy Turner

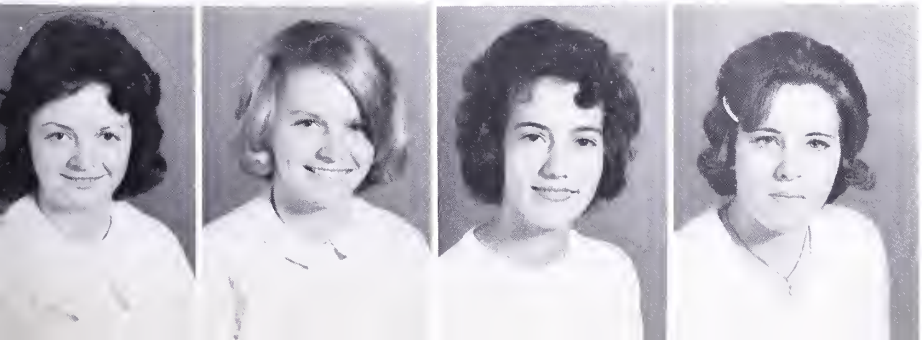

Louise Turner
Linda VanDyke
Wanda Vanhoozier
Shelby Vencill

"Look like they're working, doesn't it??"

Louis Vilachi
Joyce Walls
Jack White
Jerry White

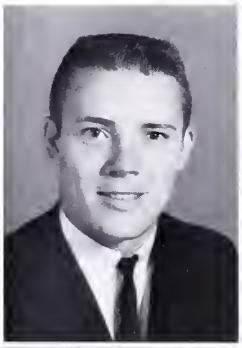

Aleta Whitt
Brenda Whitt
Fred Whitt
Jerry Whitt

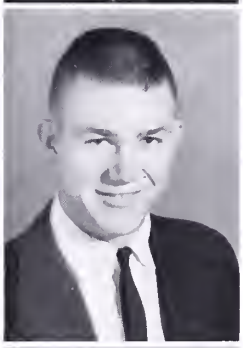

Myrtle Whitt
Joyce Whittaker
Linda Whittaker
David Williams

Betty Wilson
Milia Winningham
Sue Witt

Robert Wood
Brenda Wright
Hattie Wright

James Wright
Juanita Wright
Charles Wyatt
Howard Yost

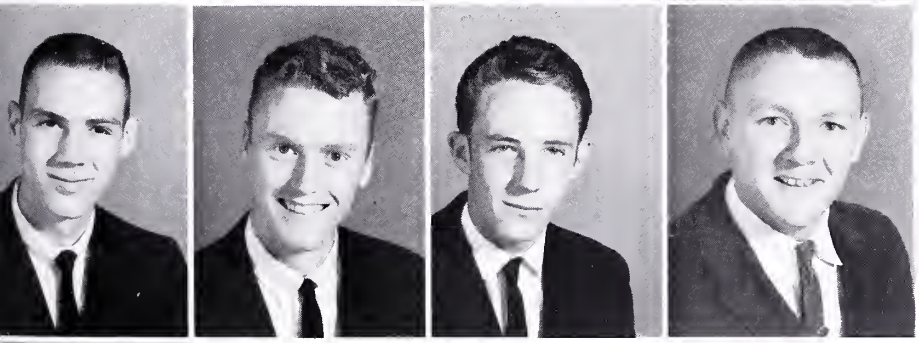

Lance Yost
Leon Yost
Tom Yost
Buddy Young

Vivian Young

Class Motto: Your reach should exceed your grasp.
Class Colors: Mint green and white
Class Flower: Apple blossom

Sophomores

This year marks the turning point of our high school education as we conclude our sophomore year. Mike Harris represented our class as S.C.A. Secretary. Our cheerleaders supported the team all the way. Donna Young made a charming Homecoming representative. In addition we presented our talent show and elected two girls from our class to be princesses of the May Day. Near the end of the year, we attended our last unforgetable class party. As our Junior year approaches, we eagerly await the Junior play and the Junior-Senior Prom. The class of '67 will always strive for greater goals.

Sponsor:

Mrs. Simpson

President . . . . . Jody Wilson
Vice President . . . . . Sandra Waters
Secretary . . . . . Donna Young
Treasurer . . . . . Peter Kouchinsky

Billy Adkins
Charles Adkins
Calvin Alford
Moody Altizer
Randy Altizer

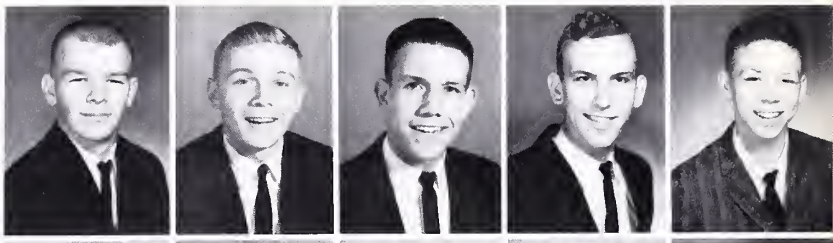

Chesley Asbury
Nancy Asbury
Retha Asbury
Shirley Asbury
George Baldwin

Phil Baldwin
Garner Bandy
Jenna Barnes
David Barrett
Charles Beavers

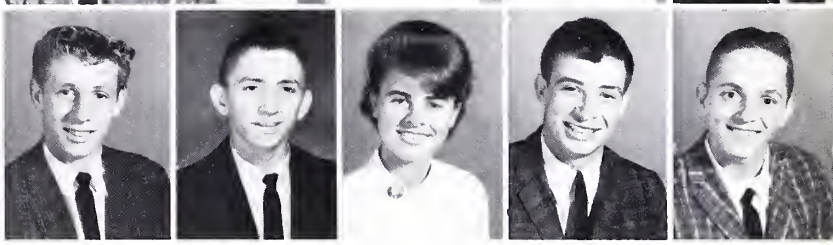

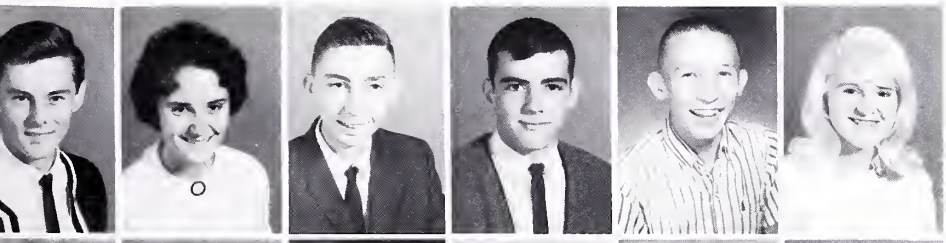

David Beavers
Elaine Beavers
James Beavers
Gerald Billips
Jimmy Billips
Carolyn Blackwell

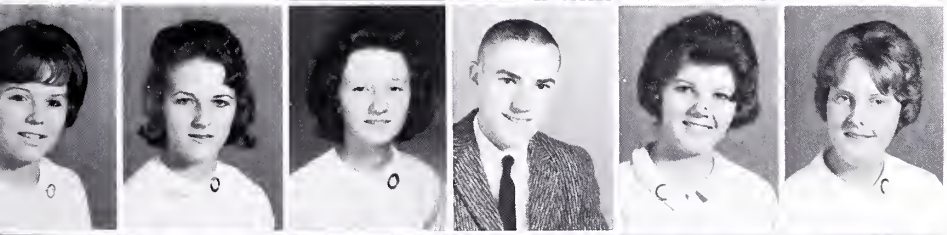

Carolyn Blankenship
Norma Blankenship
Marcella Blevins
Charles Bowles
Sharon Bowling
Phyllis Brewster

Ralph Brewster
Jim Brooks
Lorraine Brooks
Pamela Brooks
Larry Brown
Charlotte Brown

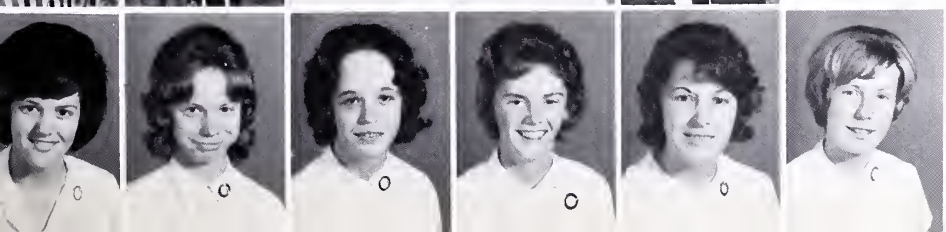

Joyce Brown
Debbie Bryant
Barbara Buchanan
Rita Carner
Sharon Case
Alice Caudill

Who says my elbow is crooked?

Margaret Jones is a typical sophomore who takes advantage of pretty November weather during physical education class as she learns how to become an expert marksman.

Sandy Caudill
Sam Cecil
Darlene Childress
Raymond Childress
Joseph Claytor
Walter Cole

Ethel Colley
Linda Collier
Kelly Collins
Christine Conn
Phyllis Conn
Jimmy Cooper

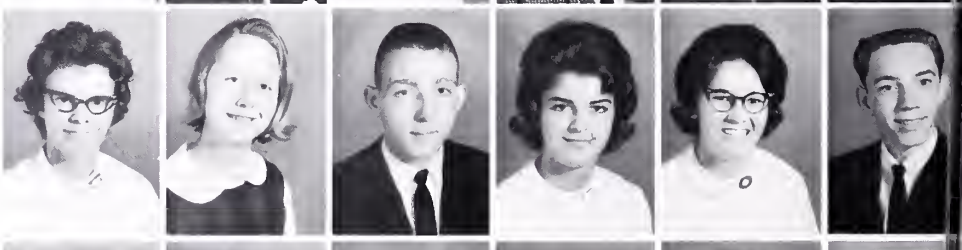

Art Cover
Livy Cox
Steve Crabtree
Russell Crockett
Sandra Crouse
Larry Dale

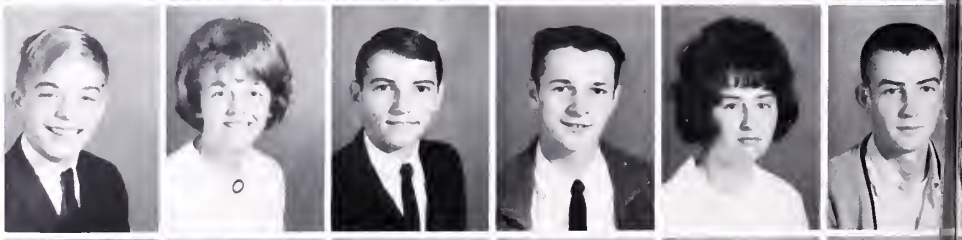

Doug Dalton
Peggy Davidson
Phyllis Davidson
Wanda Dickenson
William Dowdy
Jimmy Durham

Janet Farley
Gerald Fields
Zeddie French
Patricia Gilbert
Cecelia Glaviano

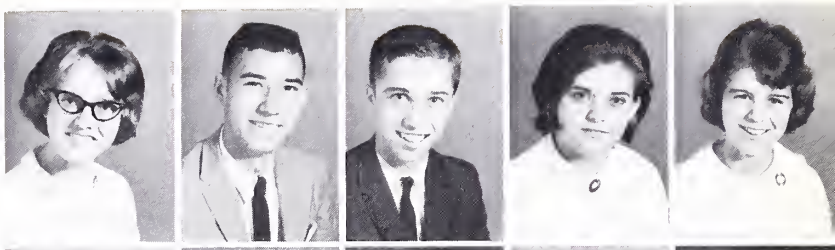

Ty Grant
Nancy Green
Danny Griffith
Shirley Hager
Diania Hagy

Bill Hagy
Jerry Hankins
Margaret Hankins
Sue Hankins
Homer Hardy

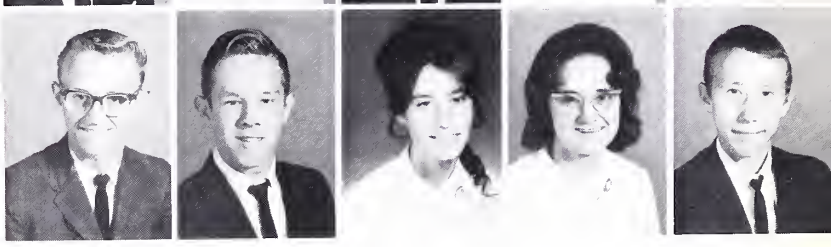

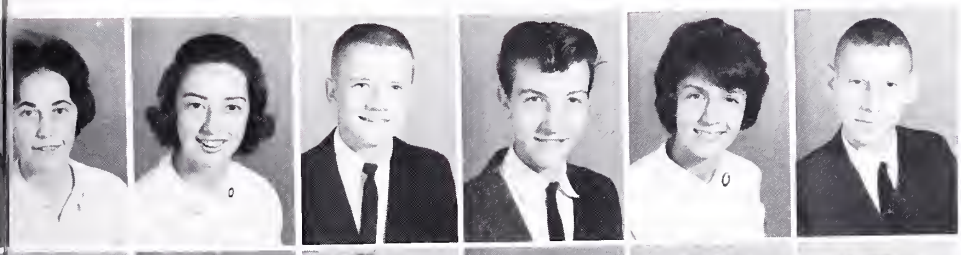

Barbara Harmon
Mary Harris
Mike Harris
Harman Hash
Jane Hayes
William Hayton

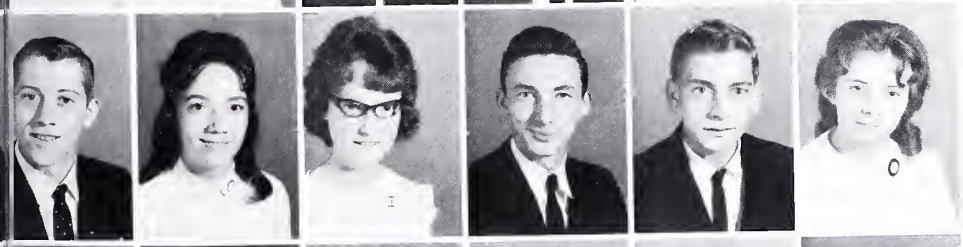

Larry Henegar
Linda Herald
Pauline Herald
Richard Holmes
Vernon Holmes
Reba Honaker

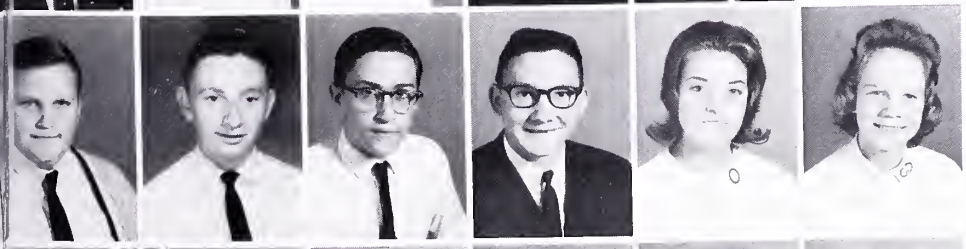

Sam Honaker
Hubert Horne
Gerald Howell
Norman Howell
Cora Howery
Judy Howington

Lucy Hubbard
David Hughes
Vicki Hughes
Suzanne Hurley
Mike Hymes
James Jackson

Pamela Jennings
Joyce Jessee
Kathryn Jewell
Dean Johnson
James Jones

Margaret Jones
Peggy Jones
Ethel Kegley
Linda Kennedy
Kelly Kidd

Bobby Kinder
Anita Kiser
Faye Kiser
Wanda Kiser
Peter Kouchinsky

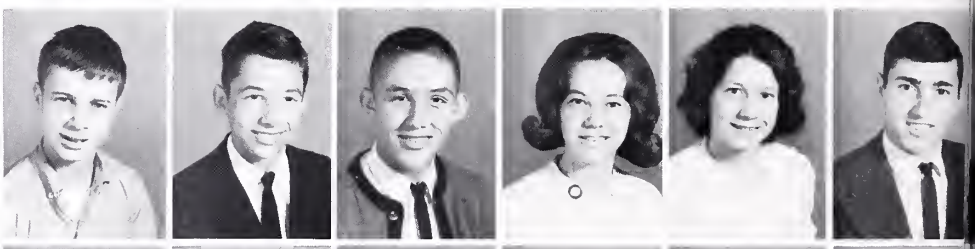

Alfred Lambert
Tommy Laxton
Roscoe Lester
Mary Linkous
Mary Little
Thomas Little

Jacquetta Lockhart
Mickie Louise
Maria Louise
Bobbie Lowe
Erra Jo Lowman
Janice Lyons

Ronald McCall
Sandra McGlothlin
John McGuire
Joanne Matney
Emmett Meade
Ricky Meade

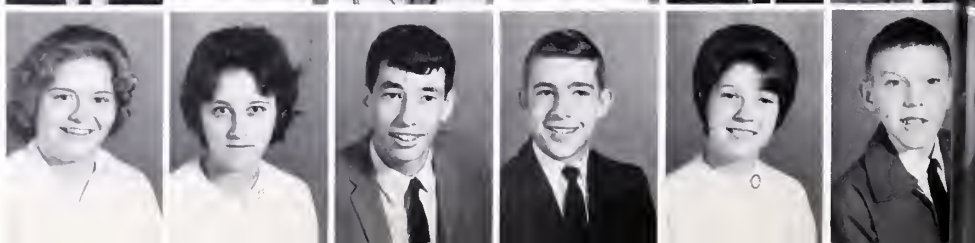

Lynn Meadwell
Wanda Mitchell
Ronald Monk
Gary Moore
Brenda Morefield
Emory Mullins

Judy Mullins
Bane Mundy
Patsy Murray
Gayle Mustard
Sandra Myres

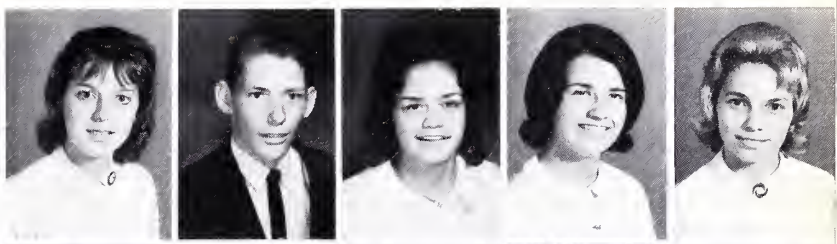

Rae Necessary
Barry Neel
James Neel
Linda Nipper
Sallie Northrup

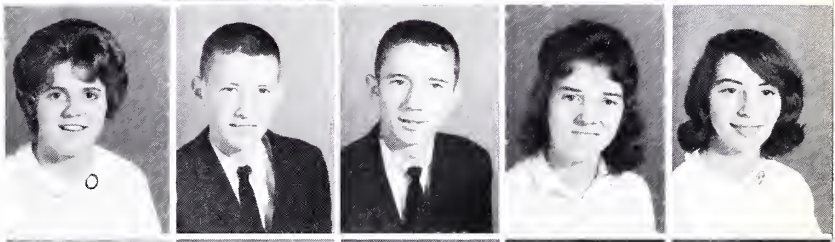

Larry Nunley
Faith Nyman
Candy O'Quinn
Rose Ellen O'Quinn
Jerry Parsons

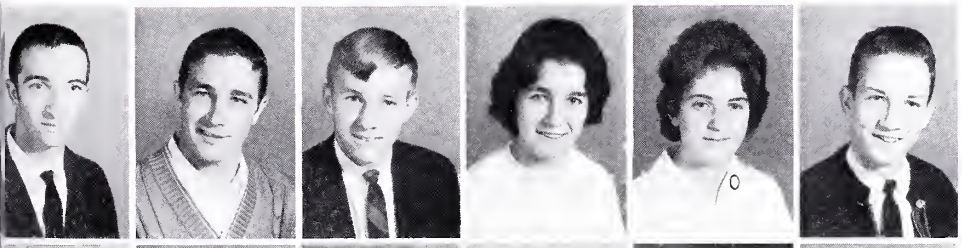

Doyle Patton
Johnny Payne
Larry Payne
Maggie Payne
Sheila Price
Joe Pruett

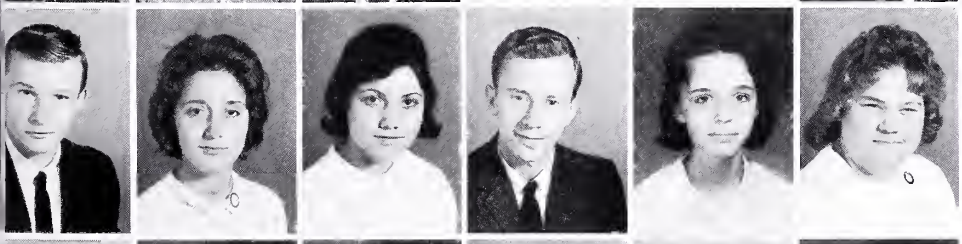

Ronnie Puckett
Ruth Puckett
Millie Quesenberry
Roy Rambo
Betty Rasnake
Ann Ratliff

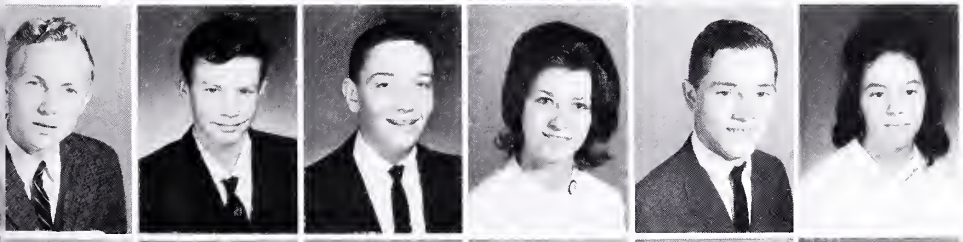

Barry Reese
Ray Remines
James Rhudy
Connie Rice
William Riddle
Darlene Riley

William Riley
Margaret Roberts
Sandra Robinette
Billy Roop
Betsy Ross
Pam Rutherford

Best Sophomores
Jerry Billips and Sandra Waters

Daniel Salyer
Mike Sargent
Linda Sayers
Alice Shawver
Brenda Sheets
Daryl Sheppard

Gertie Shepard
Sue Sheppard
Kenny Short
Glenda Shrader
Jo Shutt
Lloyd Smith

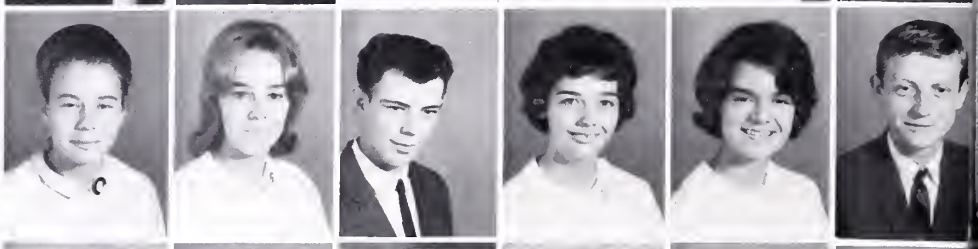

Mary Smith
Phyllis Smith
Willard Smith
Darrell Snell
Samantha Snyder
Billy Sparks

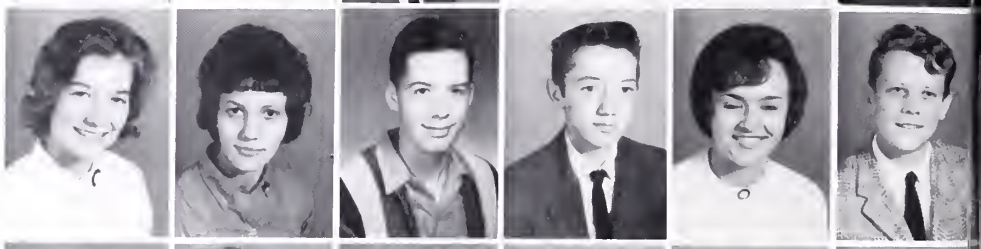

Julia Sparks
Linda Stilwell
Gary Stone
Delmer Street
Joe Street
Eula Sutherland

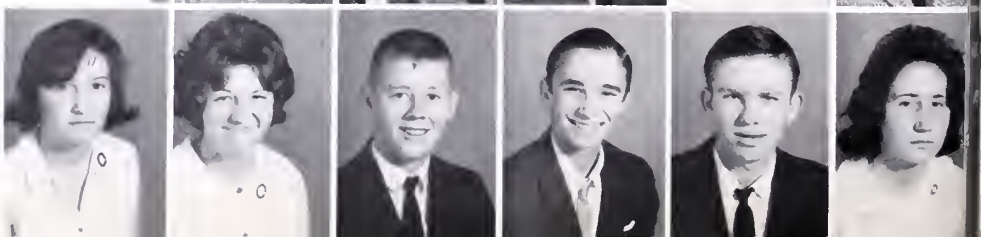

Junior Sweeney
Freddie Thompson
Gerry Thompson
Randall Thompson
Sandra Vanhoozier

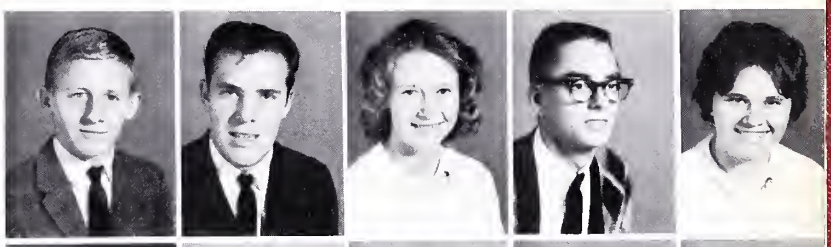

Virginia Vanhoozier
Sandra Waters
Betty Watson
Joseph White
Joyce White

Sam White
Jean Whitman
Connie Whitt
Owen Whitt
Roger Whitt

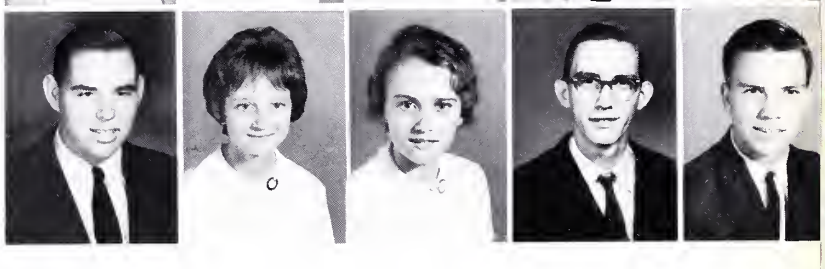

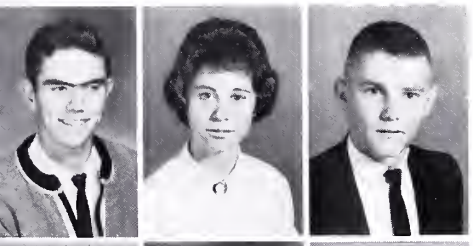

Tommy Whitt
Linda Wilfong
Jody Wilson

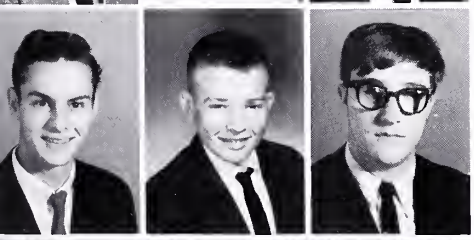

Jessie Wimmer
Gabe Witt
Charles Wollbrinck

Debby Yates
Linda Yates
Barbara Yost

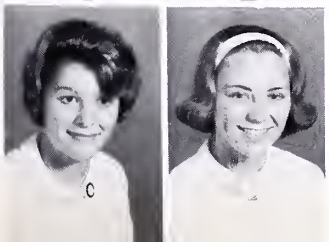

Carol Young
Donna Young

Freshmen

We, as freshmen, have only begun to climb the ladder of higher education; but as each day passes, we come one step closer to the top. Our second year at Tazewell High School has given us new interests, responsibilities, and privileges which we readily accepted. We have shown our school spirit as we enthusiastically cheered at pep rallies and games. For the first time our class chose an attendant for the Homecoming Court. A fellow classmate was given a title of honor when he became Treasurer of the S.C.A. Two girls were chosen to represent the freshmen class as May Princesses. We will never forget the thrill and excitement of our class party. Now at the end of our Freshmen year, we prepare to take the next big step up the ladder to our position as Sophomores.

L. to R. Treasurer, Kenny Farley; Secretary, Marty VanDyke; Vice-President, Carl Riley.

Sponsor
Mrs. Demarcy Payne

Motto: Find a way or make one

Colors: Orchid and White

Flower: Iris

Betty Adkins
Danny Aldish
William Angles
Betty Armentrout
Connie Arms

Jeff Asbury
Johnny Asbury
James Atkinson
Roy Atwell
Brenda Baldwin

Joan Baldwin
Bernard Bandy
Christine Barrett
Myrtle Barrett
Bill Beavers

Debbie Beavers
Dennis Beavers
Jack Bennett
Charles Bishop
Jerry Blackburn

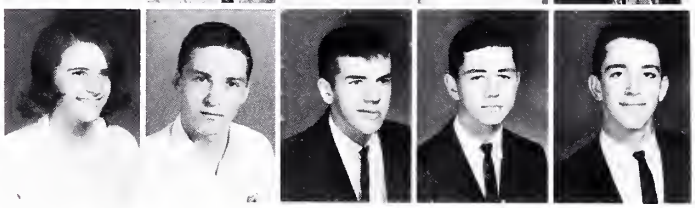

Dorcas Blankenship
Betty Boardwine
Herbert Boardwine
Betty Boothe
Corbett Boothe
Brenda Bostic

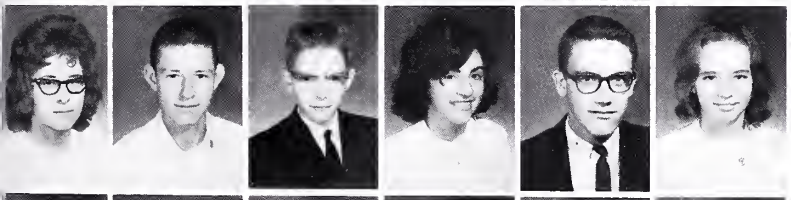

Clara Bourne
Lawrence Bourne
Rees Bowen
Clara Bowling
Othel Bowling
Dorothy Brewster

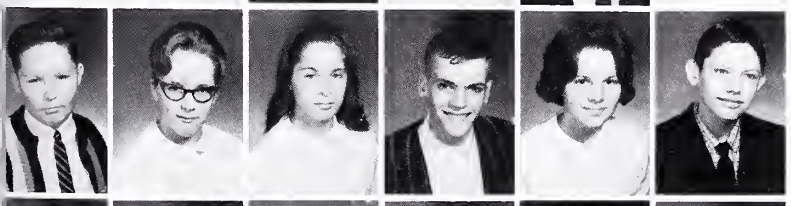

Edward Brooks
Brenda Brown
Glenda Brown
Philip Brown
Sue Brown
Jerry Buchanan'

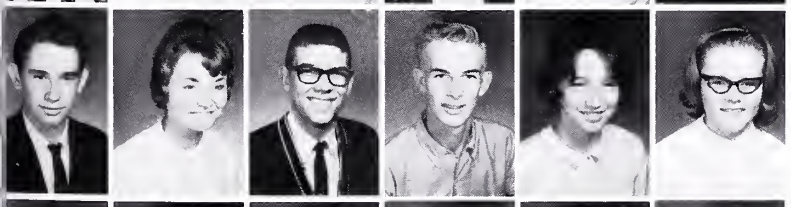

Roger Buchanan
Alice Burress
James Burress
Roy Caudill
Lois Childress
Sandra Claytor

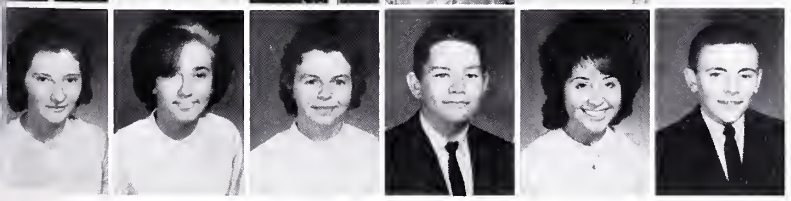

Teresa Cline
Leeanna Cole
Betty Colley
William Comer
Wanda Cornwell
Ricky Cowan

Best Freshmen
Carl Riley and Marty VanDyke

Virginia Cox
Sheilah Crigger
Jimmy Crockett
Wanda Dalton
Robert Davis
Carol Dawson

Micheal Dean
Janey Dickenson
Roy Dickenson
Brenda Duncan
Carl Duty
Jerry Duty

Betty Edwards
James Elswick
Patricia Estepp
Edgar Etter
Kenny Farley
Lillian Farmer

Kenny Fields
Lawerence Finney
Marley Fleet
Paul Gibson
J. T. Gillespie
Judy Gillespie

Shelvy Gillespie
George Godbey
Charles Green
Carol Guy
Mildred Hagerman
Marie Hagy

Cheryl Hale
John Hall
Garland Hancock
Harold Hankins
Author Harman

Cherry Harman
Steve Harman
Bill Hash
Debbie Hatfield
Ronald Hatfield

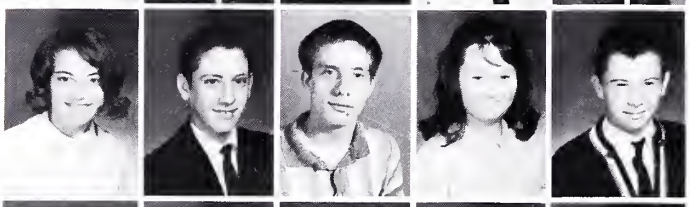

Johnny Hawks
Chester Hayes
Judy Hayes
Larry Hayton
Danny Hedrick

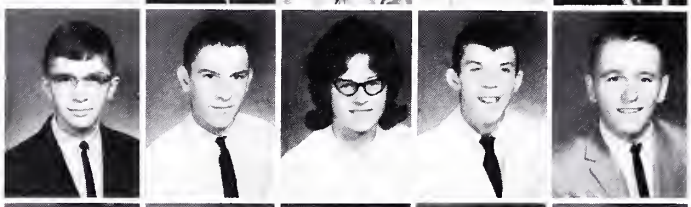

Brenda Henegar
Martha Herald
Joann Hicks
Johnny Hicks
Douglas Hutchinson

Rachel Jackson
Brenda Jones
Sue Jones
Lana Jones
Roger Jones
Joyce Keith

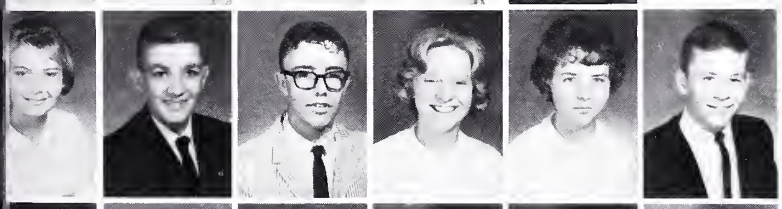

Phyllis Keith
Don Keller
Earl Kidd
Etta Kinder
Nancy Kinder
Renny King

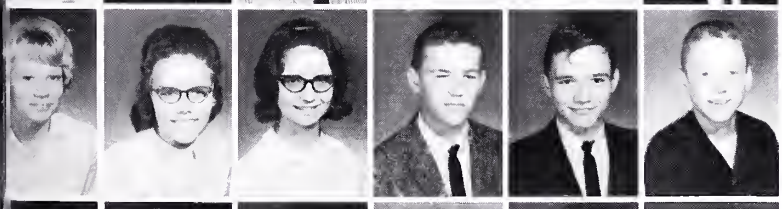

Donna Kitts
Martha Kiser
Deborah Kitts
Timmy Kitts
Andrew Kulchar
Anderson Lambert

Carol Lambert
Jeannie Lambert
Linda Lambert
Wanda Lambert
Larry Laney
Linda Lawrence

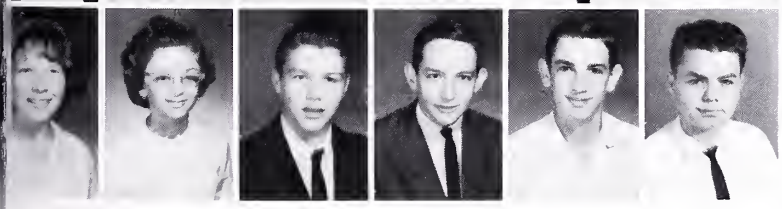

Kathy Lawson
Brenda Leffel
Jerry Leffel
Danny Lester
Jeffrey Linkous
Kenny Lowe

Oh, those class meetings!

Larry Lutz
Bonita McBride
Linda McCann
Bobby McGuire
Sharron Mabry
Johnnie Marshall

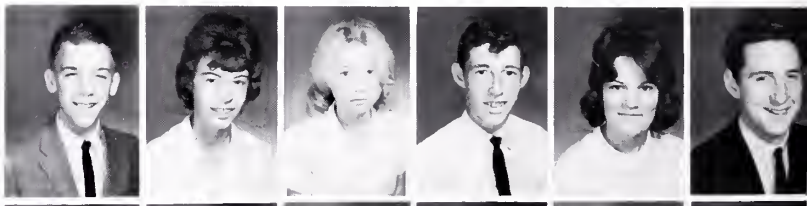

Pandora Martin
Darrell Maxfield
Eddie Meade
Jeanette Meade
Jack Meadows
Carolyn Melvin

Robert Meredith
Jimmy Monk
George Mullins
Vernon Mullins
Blanche Murray
William Murray

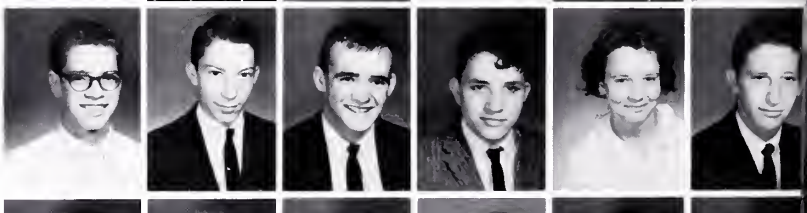

Linda Mutter
Rita Myers
Bobby Necsary
Curtis Neel
Robert Nicholson
Tommy Noakes

Elise Northrup
Wanda Nunley
Wilma Nunley
Mildred O'quinn
Elizabeth Osborne
Brenda Parks

Don Parsons
Francis Peery
Lois Peery
Patsy Peters
Wanda Phillips

June Poskas
Carol Puckett
Harriet Puckett
John Puckett
Judy Rasnake

Donna Ratliff
Phyllis Remines
James Reynolds
John Rife
Alfred Riley

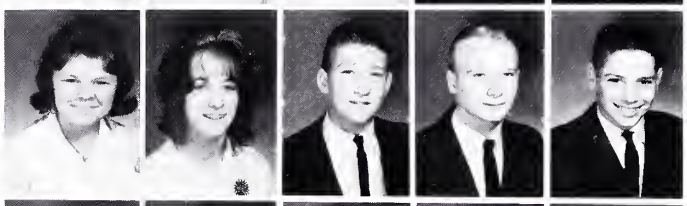

Angelene Riley
Carl Riley
Pamela Riley
Peggy Riley
Lena Robbins

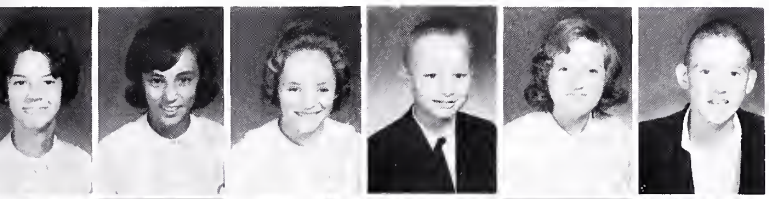

Inis Roberts
Nancy Robertson
Brenda Robins
Roger Robinson
Alice Rowe
Leonard Rowe

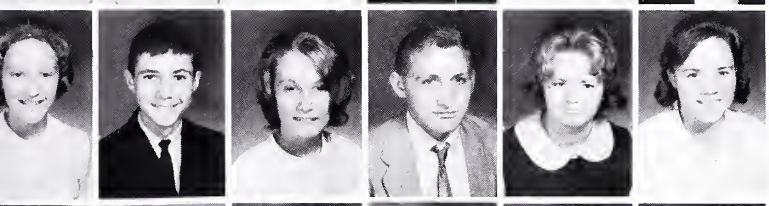

Susan Royall
Billy St. Clair
Sharon Santolla
Roger Shortridge
Inez Shortt
Janice Shrader

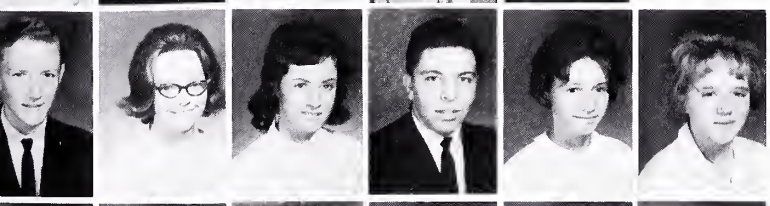

Lewis Slaughter
Mary Slaughter
Betty Sluss
Larry Sluss
Mary Sluss
Mary Smith

Larry Snell
Doris Sparks
Eddie Sparks
Pat Sparks
Peggy Sparks
Roy Sparks

Sarah Sparks
Eddie Stacey
Barbara Stevenson
Champ Stone
Jimmy Sumner
Carl Taylor

Carl Godsey and Ricky Meade play while Jeanette Meade sings at Freshmen class meeting.

John Taylor
Eugene Toney
Linda Toney
Jerry Turley
Lana Turley
Linda Vance

Marty VanDyke
Linda Waddell
Wilma Warden
Bobby Webb
Karen Whaley
Blaine White

Carolyn Whitt
Cathy Whitt
Delores Whitt
George Whitt
Ora Whitt
Vivian Whitt

Belinda Whittaker
Marvin Whittaker
Randall Whittaker
Linda Wimmer
Vickie Wimmer
James Winningham

Josie Witt
Joyce Witt
Martha Wollbrinck
Ruby Wright
William Wyatt
Becky Yost

Herbert Yost
Ralph Yost
Ann Young
Martha Young
Pat Young

Susan Royall dances during Superlative Program.

Mayor Harman speaks during Thanksgiving Program.

Spanishburg Band plays at Assembly Program.

Everyone loves to dance.

If I should lose,
let me stand by the road,
And cheer as the
winners go by.

Berton Braley

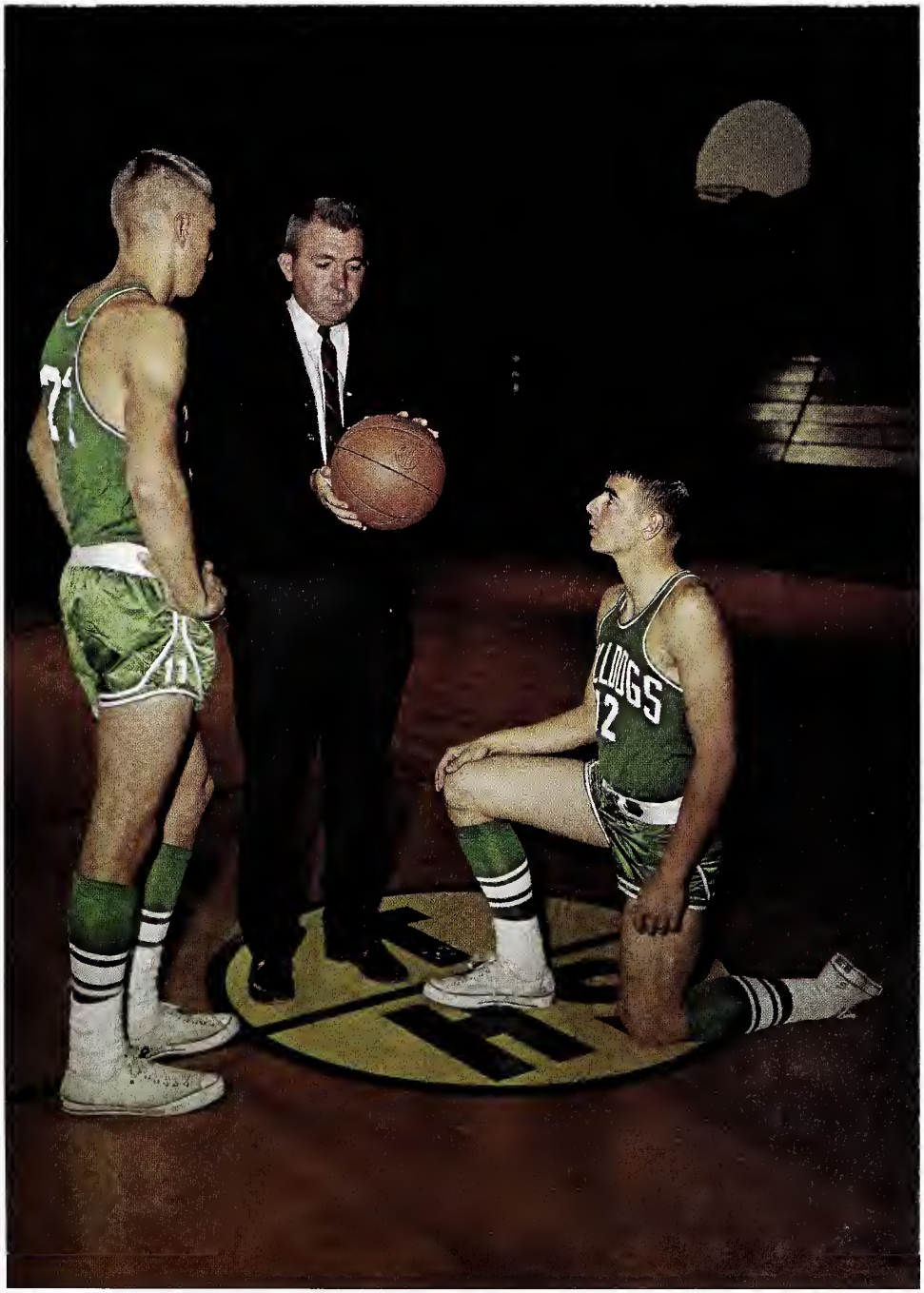

Sports

ROW 1 L-R: Tommy Noakes, John Vassar, Dennis MacReynolds, Leland Vaughn, Jerry Watson, J. D. Payne, Garner Bandy, Steve Crabtree, Walter Cole, David Hayes, Art Cover, Billy Adkins. ROW 2 L-R: Russel Robinson, Charles Grindstaff, David White, Jerry Lester, Danny Sizemore, Ronald Sheets, Louis Valachi, Merdeath Wiley, Don Rose, Buddy Young, Greg Cochran, Jody Wilson, Charles Altizer. ROW 3 L-R: Raymond Hankins, Junior Whittaker, Ronald Presley, Roy Morrison, Bane Mundy, Mike Graham, Ronald Hayes, Ronald Brown, Lee Blackburn, James Brown, Joe Dean, Calvin Alford, Steve Cline.

Tazewell

Who called that number?

Scores

Tazewell 7	Bristol 14
Tazewell 8	Grundy 0
Tazewell 0	Andrew Lewis 27
Tazewell 18	Graham 6
Tazewell 20	Richlands 6
Tazewell 14	Marion 13
Tazewell 13	Big Creek 0
Tazewell 20	Wm. Flemming 26
Tazewell 12	Saltville 13
Tazewell 26	Patrick Henry 13

Catch me, if you can!

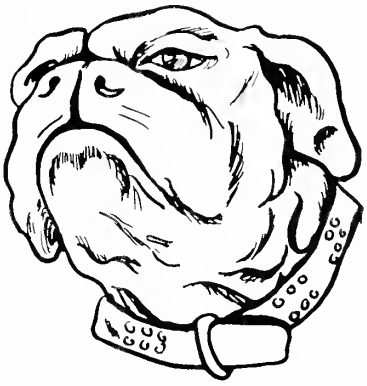

Bulldogs

Hey! Hold that line! Hey! Hold that line! Beat, Beat----, Beat, Beat----. Both of these cheers are heard at a Bulldog football game, everyone very enthusiastic over the proceedings. Although this year Tazewell High School's football season wasn't too impressive, the strong team spirit and determination was admired. They played with great sportsmanship regardless of whether they won or lost. We at T.H.S. were behind our Bulldogs all the way.

Ronald Hayes
End

Mike Graham
Tackle

Raymond Hankins
Center

Senior

Leland Vaughn
Halfback

Dennis McReynolds
Halfback

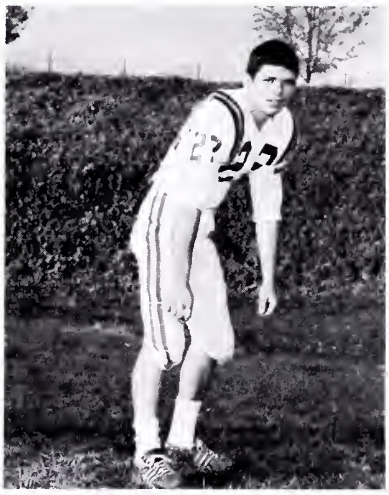

Roy Morrison
Halfback

Ronald Presley
Halfback

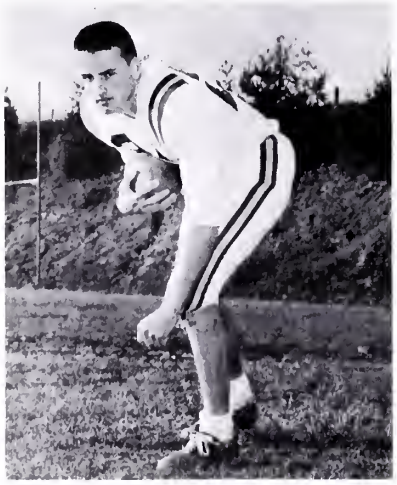

Don Rose
Fullback

Charles Grindstaff
Halfback

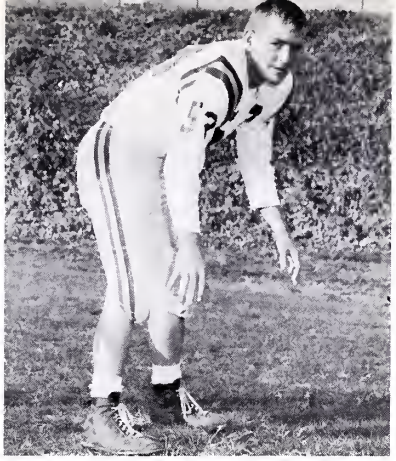

Joe Dean
Guard

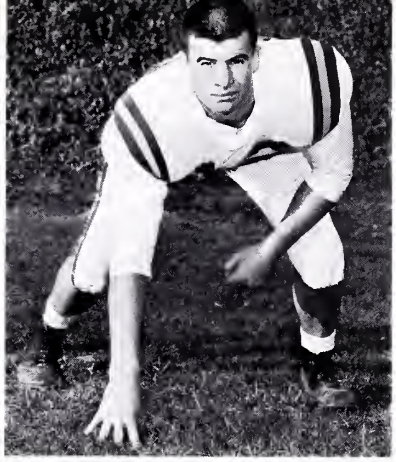

Jimmy Brown
Guard

Charles Altizer
Guard

Players

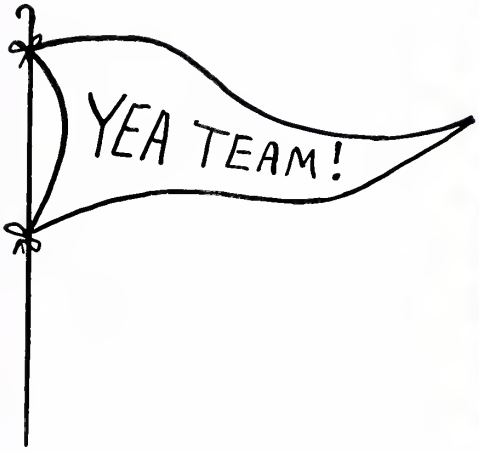

Meredith Wiley
End

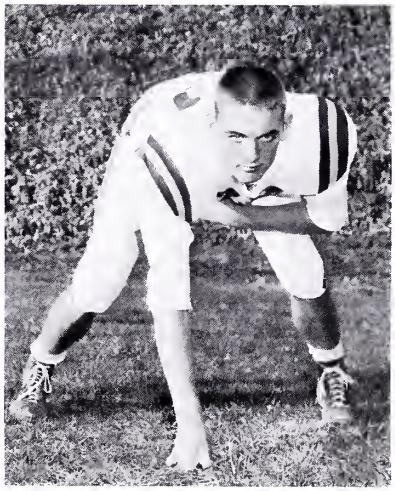

David White
End

Junior Whittaker
Quarterback

Jerry Lester
End

Jerry Watson
Halfback

ROW 1, L-R: David Hayes, Billy Adkins, Walter Cole, Garner Bandy, Calvin Alford, Steve Crabtree, Art Cover, Steve Cline, John Vassar. ROW 2: Mike Sargent, Jody Wilson, Ronnie Brown, Danny Sizemore, Greg Cochran, Bane Mundy, Cecil Beavers, Rosco Lester.

Junior Varsity Football Team

The Jr. Varsity football team had a very successful year in 1964. Even though the two games with Saltville were cancelled the boys were confident of victory. The season began slowly and we tied the first two games. With only one defeat, by Richlands, the boys improved as the season progressed.

Managers: Russell Robinson, John Vassar, Tommy Noakes.

SCORES

Tazewell	7	Graham	7	Home
Tazewell	6	Richlands	6	Home
Tazewell	12	Grundy	7	Home
Tazewell	0	Richlands	6	Away
Tazewell	7	Graham	0	Away
Tazewell	31	Grundy	0	Away

Lower Left to Lower Right: Mr. Ross, Mr. Kiser, Mr. Rider, Mr. Lockhart, Mr. Miller.

Coaches

Without our coaches our boys could do nothing. Their continuing experience in sports enables T.H.S. to have one of the best programs in this area. The untiring efforts of our coaches give the examples in leadership and sportsmanship. Our congratulations to the coaches of T.H.S.

Marlyn Slaughter

Pat Whittaker

Head Cheerleader

Judy Waters

Debbie Brewster

Peggy Lutz

L-R. Debbie Brewster, Marlyn Slaughter, Judy Waters, Pat Whittaker, Peggy Lutz.

Varsity Cheerleaders

Junior Varsity Cheerleaders

L-R. Donna Young, Gayle Mustard, Anita Kiser, Josie Witt, Sandra Waters, Susan Royall, Betty Edwards, Marty VanDyke.

Eddie Herald

Steve Mock

Jody Wilson

David White

Leon Yost

VARSITY

BASKETBALL

Greg Cochran

Tommy Gillespie

Junior Whittaker

Jerry Watson

James Sutherland

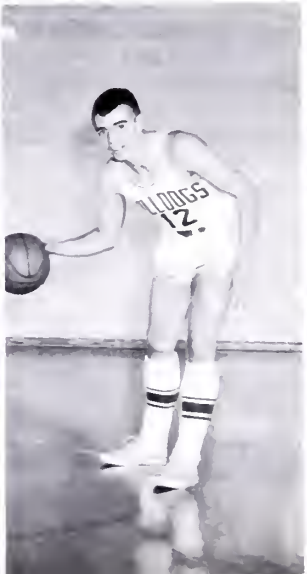

ROW 1, L-R: Coach Kiser, Junior Whittaker, Jerry Watson, Steve Mock, Jody Wilson, Eddie Herald. ROW 2, L-R: Tommy Gillespie, Greg Cochran, Leon Yost, James Sutherland, David White.

Varsity Basketball

This year the Tazewell Bulldogs aided by the top scoring of Greg Cochran, Junior Whittaker, Leon Yost, and James Sutherland have won many decisive games. Jody Wilson, Jerry Watson, Eddie Herald, and Steve Mock scored victory baskets, while David White and Tommy Gillespie proved to be valuable players for the team.

The coaching of Tiff Kiser, the support of the student fans and the spirit of the cheerleaders each contributed to making this a successful season.

TEAM	BULLDOGS	OPPONENT
Saltville	61	55
Chilhowie	48	41
Abington-	54	52
Saltville	58	63
Marion	59	79
Richlands	57	46
Virginia High	65	83
Grundy	56	48
Big Creek	76	59
Abingdon	38	48
Richlands	50	73
Graham	80	66
Big Creek	54	62
Virginia High	70	54
Grundy	55	40
Chilhowie	44	47
Graham	64	61
Marion	55	60

ROW 1; Left to Right: Pete Kouchinsky, Kelley Kidd, W. G. Riddle, Bill Hagy, Mike Sargent, Mike Harris, Zed French. ROW 2: Calvin Alford, Mike Hymes, Gary Moore, Danny Sizemore, Wallace Taylor, Ronald Monk, Larry Payne. Coach; Dave Rider.

Junior Varsity Basketball

Team	Tazewell	Opponent	Team	Tazewell	Opponent
Saltville	44	36	Grundy	33	39
Chilhowie	39	34	Big Creek	37	26
Abingdon	32	34	Abingdon	34	43
Saltville	34	39	Richlands	44	39
Marion	39	24	Graham	37	33
Richlands	34	38	Big Creek	34	30
Bristol	36	37	Virginia Hi	39	27

As the future varsity basketball players, we are now gaining experience for the time when we will make the varsity team. We hope to accomplish this by hard training and long practice. But most of all, we are striving for fair play and sportsmanship in the game.

Mr. Ross, Coach, Harry Harman, Denver Barton, Joe Street, Chesley Asbury, Zed French, Emmett O'Quinn.

Golf

Track

ROW 1: Dennis McReynolds, Roy Morrison, Ronnie Gillespie, Steve Cline, Gary Yates. ROW 2: Jerry Lester, David White, Terry Farley, Danny Byrd, James Honaker. ROW 3: Ronnie Brown, Buddy Young, Don Rose, Lance Yost, Fred Whitt. ROW 4: Mr. Rider, Coach.

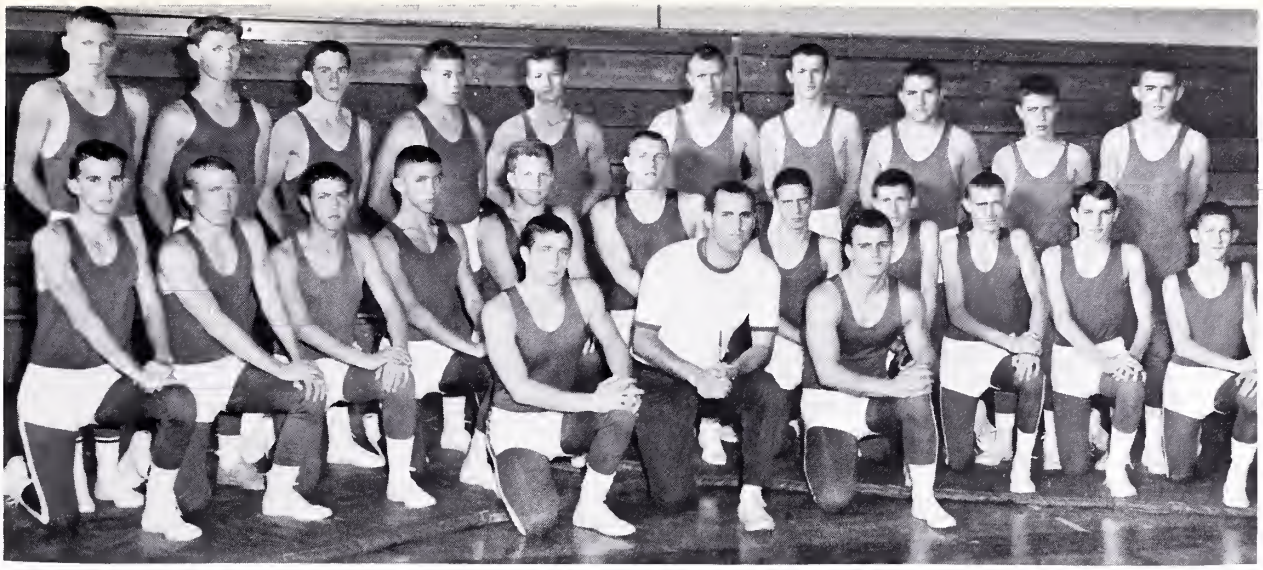

ROW 1, L to R: J. D. Payne, Jay Lockhart, Coach; Eddie Shortt. ROW 2: Eddie Honaker, Freddie Mitchell, David Hayes, Roscoe Lester, Charlie Hankins, Buddy Young, Billy Hash, Eddie Rasnake, James Wright, Steve Crabtree, John Vassar. ROW 3: Charles Childress, Joe Davidson, Larry Nunley, Bill Burton, Danny Jessee, Charles Wyatt, Russell Crockett, Ray Mullins, Alfred Lambert, Allen Yost.

Wrestling

This year the T.H.S. wrestling team continued their winning ways under the excellent coaching of Jay Lockhart. Wrestling is continuing to grow throughout the state and within the near future should take its place along side the other major interscholastic sports. This year the boys earned their 10-0 record by beating each team in the Southwest District twice. The overall team record was 14-0. The entire Tazewell team participated in the regional tournaments held at Northside High School in Roanoke. Outstanding members of this year's team were: John Vassar at 95 lbs, James Hash at 127 lbs, J. D. Payne at 154 lbs, Eddie Shortt at 165 lbs, Roscoe Lester at 145 lbs, and Buddy Young in the unlimited class. Three of the team's members were seniors; Eddie Honaker, Fred Mitchell and Eddie Shortt.

SCORES

*Grundy	8	Tazewell	50
*Richlands	5	Tazewell	55
*Graham	20	Tazewell	33
*Saltville	8	Tazewell	50
*Marion	14	Tazewell	38
*Saltville	5	Tazewell	53
*Grundy	8	Tazewell	47
Abingdon	21	Tazewell	28
Abingdon	17	Tazewell	23
*Graham	11	Tazewell	40
*Richlands	2	Tazewell	51
John Battle	24	Tazewell	25
*Marion	20	Tazewell	30
John Battle	14	Tazewell	29

*District team

"The fundamentals of a true community . . . the free use of the imagination pursuit of non-ulitarian activities the enjoyment of non consumable wealth— here are the sustaining values of a living culture."

Lewis Mumford

Activities

THE PEAK STAFF

L. to R. ROW 1. Vicki Beavers, Cynthia Vassar, Editor; Mrs. Frances Simpson, Sponsor. ROW 2. Bobby Beavers, Julia Ward Thompson, Sharon Musick, Connie McGlothlin, Betty Jo Bennett, Linda VanDyke, Judy Grizzle, Business Manager; (not pictured).

The Annual Staff of 1964-65 is composed of nine hard working students and a dedicated, patient sponsor. They endure deadlines, complaints, delays, and all the picture taking. With this also comes the compliments and the reward of knowing that ones best efforts were put forth in reviewing a year of events of Tazewell High School.

Bobby dictates as Linda types a page.

Sharon, Cynthia, and Julia discuss the layout of pages.

Vicki opens annual pictures as Betty and Connie look on.

Vice-President
Steve Mock

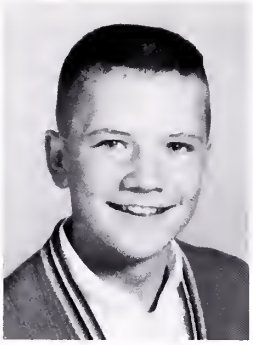

Secretary
Mike Harris

Treasurer
Renny King

President
Charles Altizer

Student Cooperative Association

Sponsor
Mrs. Harman

Roger Presley sings at S.C.A. installation service.

L. to R. Renny King, Mike Harris, Steve Mock, Charles Altizer, Mrs. Harman. ROW 1-Charles Grindstaff, Linda Whittaker, David White, Sandy Mock, Sharon Musick, James Honaker, Jerry Billips. ROW 2-Jimmy Barnett, Ronnie Neel, Lois Peery, Linda Wimmer, Dorcas Blankenship, Luzetta Sharp, Florence Edwards, Martha Wollbrink, Karen Martinez. ROW 3-Gerald McCall, Jimmy Adkinson, Carl Riley, Joyce Jessee, Suzanne Hurley, Brenda Hurley, Marlyn Slaughter, Leeanna Cole, Pat Young, Freddie Thompson. ROW 4-Roy Morrison, David Altizer, Stephen Peery, Calvin Alford, Jim Brooks, Kelly Kidd, Bobby Beavers, Greg Cochran, Jody Wilson.

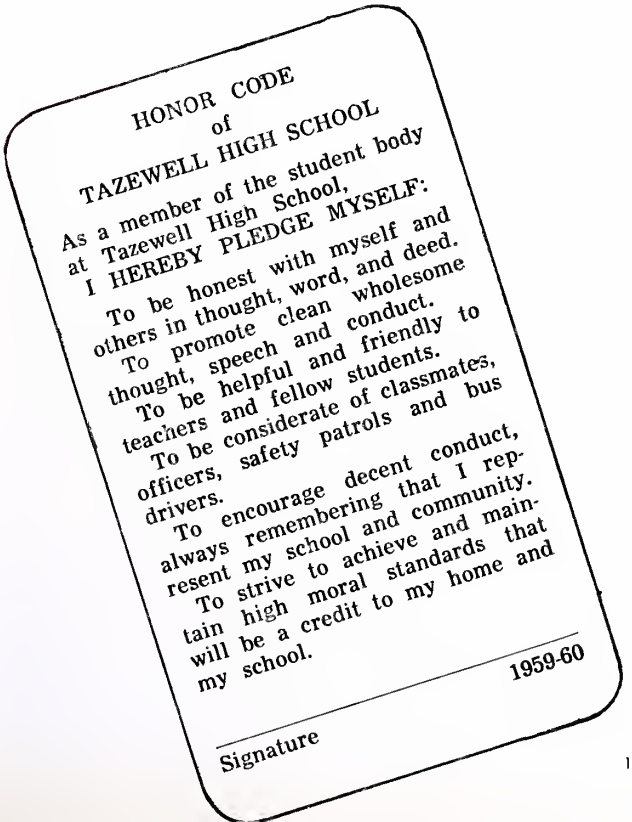

HONOR CODE
of
TAZEWELL HIGH SCHOOL

As a member of the student body at Tazewell High School, I HEREBY PLEDGE MYSELF:

To be honest with myself and others in thought, word, and deed.

To promote clean wholesome thought, speech and conduct.

To be helpful and friendly to teachers and fellow students.

To be considerate of classmates, officers, safety patrols and bus drivers.

To encourage decent conduct, always remembering that I represent my school and community.

To strive to achieve and maintain high moral standards that will be a credit to my home and my school.

1959-60

Signature

The Student Cooperative Association is the government of our school. Every student is a member of the S.C.A. It consists of officers selected from the Student Body and representatives selected from the homerooms and clubs. The S.C.A. strives to promote leadership, citizenship and co-operation between the faculty and the students. It is a great responsibility and honor to belong to the S.C.A. which strives to represent the students in upholding the rules and traditions of Tazewell High School.

The S.C.A. this year has shown a full length movie in order to obtain money to run buses to the basketball games. Several members attended a District meeting of the S.C.A. Each member received an official S.C.A. pen. A new constitution was also adopted.

The initiation of new members was enjoyed by all.

The Tazewell Chapter of the National Honor Society was organized in 1921 under the sponsorship and guidance of the National Association of Secondary School Principal. Mrs. Hubbard is the group's sponsor.

To be elected a member of the National Honor Society is truly a high honor. This organization puts special emphasis on superior scholorship, but the willingness and ability to serve and lead, as well as one's personal qualities are considered also.

National Honor Society

ROW 1: Connie McCall, Reporter; Sandy Mock, Treasurer; Carolyn Christian, Secretary; Ronald Davidson, Vice-President; Martha George, President; Mrs. Hubbard, Sponsor. ROW 2: David Altizer, Anne Gillespie, Mary Crawford, Naomi Kiser, Dorothy Jackson, Shirley Neel, Florence Edwards, Shirley Beavers, Judy Necsary. ROW 3: Eddie Yost, Cynthia Vassar, Marilyn Zeigler, Eddie Altizer, Nancy Boothe, Shirley Godbe, Phyllis Bowen, Carolyn Davis, Sharon Musick, Mary Sumner, Joyce Walls. ROW 4: Ronald Dudley, Charles Grindstaff, Linda Whittaker, Betty Bennett, Shirley Boyd, Connie McGlothlin, Catherine Hankins, Delores Jessee, Vicki Beavers, Judy Palmer, Phyllis Lee. ROW 5: Peter Peery, Audria Crouse, Shirley Williamson, Sandra O'Quinn, Bobby Beavers, Louise Bourne, Julia Thompson, William Ireson, Bonnie Myers, Leonard Lester. ROW 6: David Neel, Stephen Peery, David White, Mike Jones, Roger Presley, Edwin Kinser, Steve Mock, Charles Altizer, Louie Jennings, John Armentrout, Kenneth Neel.

The Tazewell Chapter of the National Jr. Honor Society was formed under the sponsorship of the National Honor Society, during the school year 1959-60. Mrs. J. B. Hurt has been the organization's sponsor since its beginning in Tazewell High School.

Students in the ninth and tenth grades who maintain a B average, are eligible to become members of the National Junior Honor Society. They are then elected to the organization on the basis of such qualities as leadership, citizenship, character, scholarship, and service.

A committee plans various club activities.

National Junior Honor Society

ROW 1: Jenna Barnes, President; Mary Harris, Vice-President; Margaret Jones, Secretary; Zeddie French, Treasurer; Mrs. Hurt, Sponsor. ROW 2: Billy St. Clair, Charles Bishop, Jody Shutt, Bobby Necsary, Jennings Chambers, Johnny Hawks, Sharon Bowling, Charlotte Brown, Linda Herald, Sue Hankins, Mary Little. ROW 3: Sue Hager, Etta Kinder, Joyce Whitt, Cherry Harman, Clara Bowling, Virginia Cox, Wanda Lambert, Martha Kiser, Brenda Robins, Jean Claytor, Debbie Honaker. ROW 4: Betty Watson, Connie Whitt, Gail Whitt, Martha Wollbrink, Brenda Leffel, Linda Collier, Marly Fleet, Campbell Peery, Ruth Puckett. ROW 5: Sandra Caudill, Darlene Lockhart, Debbie Kitts, Dorothy Brewster, Pauline Herald, Betsy Ross, Peggy Jones, Cecilia Glaviano, Clavin Alford, Lawrence Finney. ROW 6: Carolyn Melvin, Debbie Hatfield, Wanda Cornwell, Elise Northrup, Sally Northrup, Ronald Monk, Susan Royall, Gayle Mustare, Marty Van Dyke, Donald Keller. ROW 7: Dean Johnson, Larry Payne, Mike Harris, Kelley Kidd, George Godbey, Steve Crabtree, Johnny Vassar, David Barrett.

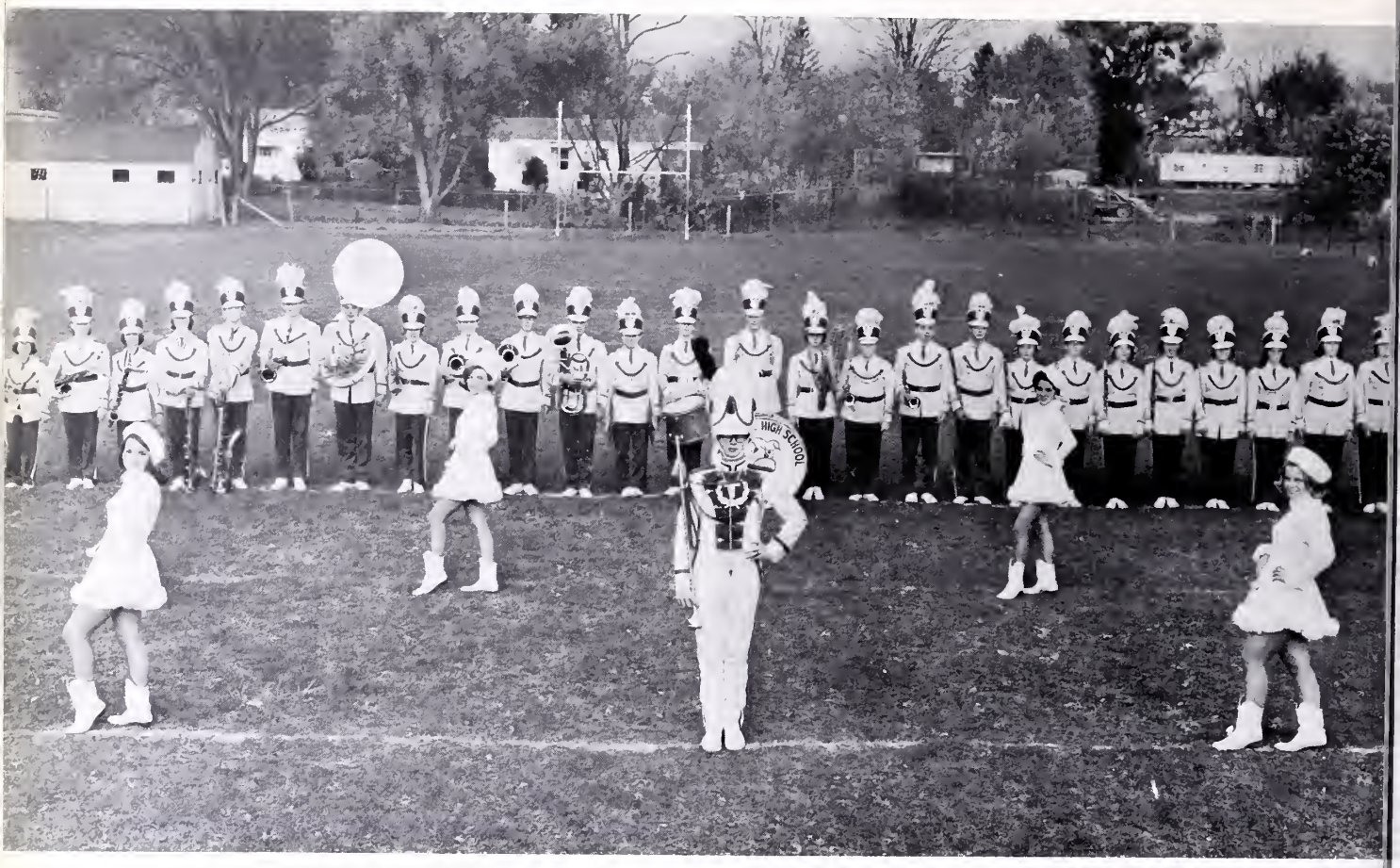

L-R. Debbie Yates, Judy Palmer, Brenda Leffel, Linda Collier, Bobby Kinder, David Neel, David Barret, Virginia Caudill, Steven Reed, Joe Wilson, George Stevenson, Bobby Hughes, Charles Stone, George French, Phyllis Lee, Blaine White, Campbell Peery, Ronnie Poskas, Era Lowman, David Pruett, June Poskas, Jolene Jones, Brenda Sheets, Jody Billips, Louisa Bourne, and Lynn Meadwell. Majorettes L-R are: Linda Whittaker, Debbie Stevenson, Ann Billips, and Linda VanDyke. Drum Major-Gerald McCall.

Tazewell High School Band

This year the Tazewell High School Band has participated in many events. The Southwest District Band Festival was the band's biggest event this season. The band played at all of our football games and took part in Christmas parades at both Richlands and Tazewell during the Christmas Holidays.

The band officers are: Captain-George Stevenson, Secretary-Jody Billips, Senior band council member-Ronnie Poskas, Junior band council member-Jody Billips, Sophomore band council member-David Barret, and Freshman band council member-Wanda Lambert.

Band in action! Participating in Homecoming parade.

Drum Major-General McCall

Band Director
Mr. Davis

L-R. Majorettes are Debbie Stevenson, Ann Billips, Linda Whittaker, and Linda VanDyke

ROW 1: Mary Crawford, President; Marilyn Zeigler, Vice-President; Jenna Barnes, Secretary; Martha Wollbrink, Treasurer. ROW 2: Judy Necsary, Jody Shutt, Anne Gillespie, Susan Royall, Cherry Harman, Debbie Kitts. ROW 3: Peggy Jones, Betsy Ross, Sally Northrup, Marlye Fleet, Elise Northrup. ROW 4: Johnny Hawks, Zeddie French, Roger Presley, Pete Peery, Billy VanDyke.

Junior Music Club

The Junior Music Club is composed of students who take an active interest in music or play an instrument. Monthly meetings are held in the members' homes. Various members perform and programs pertaining to the field of music are presented.

"Music is well said to be the speech of angels; in fact, nothing among the utterances allowed to man, is felt to Infinite; we look for moments across the cloudy elements into the eternal light, when song leads and inspires us. Serious nations, all nations that can listen to the mandate of nature, have prized song and music as a vehicle for worship, for prophecy, and for whatsoever in them was Divine."

--Carlyle

ROW 1: Betsy Ross, Treasurer; Edwin Kinser, Secretary; Cynthia Vassar, Vice-President; William Ireson, President; Miss Jennings, Sponsor. ROW 2: Carol Young, Darlene Lockhart, Debbie Honaker, Brenda Morefield, Vicki Beavers, Louisa Bourne, Robert Miller, Pete Peery, Mary Crawford. ROW 3: Gerald McCall, Judy Necsary, Jolene Jones, Carol Smith, Julia Thompson, Rae Necessary, Jenna Barnes, Sally Northrup, Martha Collins, Elaine Blankenship. ROW 4: Margaret Jones, Mary Jane Harris, Vicki Hughes, Ceclia Glaviano, Peggy Jones, Martha Wollbrink, Elise Northrup, Marly Fleet, Robert Beavers, Marilyn Zeigler. ROW 5: Mike Peery, Anne Gillespie, David Barrett, Ronald Monk, Susan Royall, Mike Harris, Pete Kouchinsky, Compbell Peery, Leonard Lester, Irene Campbell. ROW 6: Charles Grindstaff, Dorothy Olinger, Connie McCall, Art Cover, Kelly Kidd, Calvin Alford, Reese Bowen, Eddie Altizer, Lewis Slaughter, Charles Armentrout, Millie Young.

Latin Club

The Sociatas Latina, a chapter of the Junior Classical League, is one of T.H.S. most active clubs. The club was organized under the sponsorship of Miss Eleanor Jennings in 1962.

Besides their bi=monthly meetings, the Latin Club has many outside activities including a Christmas party, sponsoring a dance after ballgames, Latin Week, and the gala Roman banquet.

A wedding scene, Nuptiae--Darlene Lockhart, the bride (sponsa) receives a blessing from Art Cover (Mercury) as Debbie Honaker, the matron of honor, (pronuta) looks on.

ROW 1: Eddie Shortt, David Altizer, Don Rose. ROW 2: Freddie Mitchell, Gerald Allison, Charles Altizer, Charles Grindstaff, Jerry Lester, Dennis McReynolds. ROW 3: Ronald Hayes, Louis Vilachi, David White, Steve Cline, Joe Dean, James Sutherland.

Monogram Club

The Monogram Club is a club composed of athletes of football, basketball, track, wrestling, and golf. The Monogram is an honor and an achievement and its members are proud of their bright green "T's". The Monogram Club sponsors dances after ball-games, monitor the cafeteria, and supervise the seating during a Pep Rally.

The officers of the Monogram Club:

President: Junior Whittaker
Vice-President: Eddie Shortt
Secretary: David Altizer
Treasurer: Don Parsons
Sergeant-at-Arms: Don Rose

The ever alert hall monitor

ROW 1: L-R Judy Waters, President; Sue Whitt, Vice President; Jean Whittman, Secretary; Susan Royall, Treasurer, Jody Billips. ROW 2: Marlyn Slaughter, Pat Thompson, Donna Young, Gayle Mustard, Marty Van Dyke, Betty Edwards, Sandra Waters, Josy Witt, Anita Kiser. ROW 3: Sharon Bowling, Cora Howery, Faye Kiser, Sue Turley, Mary Slaughter, Janet Farley, Joyce Witt, Shirley Beavers, Dorothy Morrow, Pat Dixon, Starlett Hayes. ROW 4: Wanda Beavers, Connie Rice, Carol Dawson, Linda Lambert, Etta Kinder, Becky Yost, Lois Perry, Brenda Hurley, Jody Shutt, Martha Monk, Sandra Monk. ROW 5: May Farley, Brenda Maldwin, Linda Rasnick, Sharon Santolla, Nancy Robertson, Brenda Wright, Phyllis Bowen, Linda Lockheart, Charles Grindstaff, Marilyn Zeigler, Mary Crawford. ROW 6: Judy Rasnake, Brenda Sheets, Sherry Robertson, Carolyn Keene, Judy Hayes, Christine Barrett, Darlene Lockheart, Vonne Hankins, Betty Boothe, Sue Puckett, John Armentrout. ROW 7: Linda Hillespie, Shelia Price, Joyce Lefler, Love Williams, Millie O'Quinn, Ann Young, Carolyn Davis, Dorothy Dye, Nancy Booth, Glennis O'Quinn, Lacy Hale. ROW 8: Phyllis Davidson, Christine Blankenship, David Buffalow, Leanna Cole, Pat Young, Jerry Brown, Raymond Sutherland, Paul Evans, Jack White, Ronnie McCall.

Pep Club

Yea! Bulldogs. Go, Bulldogs. We, the Pep Club are the official cheering section of Tazewell High. We support our team to the best of our ability. To fulfill our goals we advocate good sportsmanship and team support.

L. to R. Joyce Walls, Jennie Royall, Glennis O'Quinn, Elaine Blankenship, Martha Monk, Louie Jennings. ROW 2: Cecil Buffalo, Eddie Asbury, Lynn Meadwell, Sandy Monk, Shirley Beavers, Dorothy Dye, Mrs. Yates, Sponsor. ROW 3: Carlos Hess, Andy Larimer, Charles Wyatt.

Bulldog Staff

The Bulldog Staff takes great pride in giving to the student body our best work through the publication of the school paper. Though we have had to work hard to meet our deadlines, we have always come through at the last minute. This school year has been a wonderful and memorable one for all of us.

L. to R. Shirley Beavers-Club Editor; Sandy Monk-Associate Editor; Dorothy Dye-Copy Editor; Cecil Buffalo-Editor-in-Chief; Glennis O'Quinn-Business Manager; Louie Jennings-News Editor.

The one main aim of the Quill and Scroll is to promote high school journalism. The members of the Quill and Scroll strive to accomplish our main goal. Through the publication of our school paper and our school annual we feel that we have done our best to meet our goals.

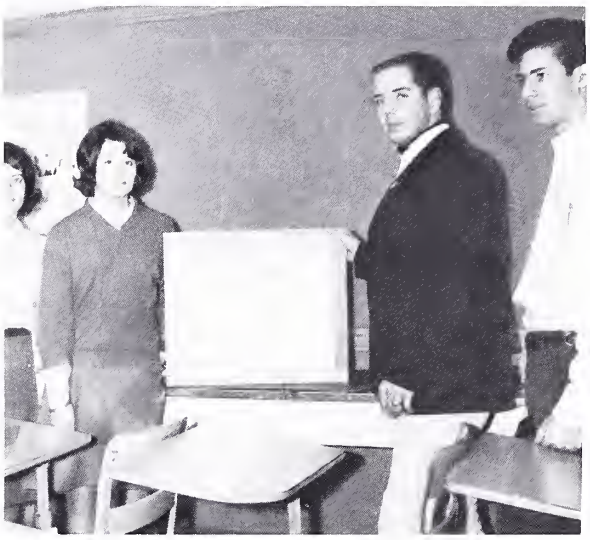

L. to R. Glennis O'Quinn, Treasurer; Sandy Monk, Secretary; Cecil Buffalo, President; Jimmy Mullenaux, Vice-President.

Quill and Scroll

L. to R. Sandy Monk, Jimmy Mulleaneux, Cecil Buffalo, Mrs. Yates, sponsor. ROW 2: Shirley Beavers, Joyce Walls, Carlos Hess. ROW 3: Louie Jennings, Martha Monk, Elaine Blankenship.

The cast of the Senior Play.

The National Thespians Society, Troop 1431 is the dramatic organization of our school.

The Thespian Society is a non-profit club, which presents several one-act plays and assists with the Junior and Senior plays.

Students that have earned ten points for dramatic performances are offered membership in the Thespians. After receiving fifty additional points the members are considered an honor Thespian.

Thespians

ROW 1: Miss Macom, Sponsor; Louie Jennings, John Armentrout, Elaine Blankenship, Sandra Mock, Marilyn Zeigler. ROW 2: Cynthia Vassar, David Altizer, Mary Crawford, Charles Grindstaff, Peter Peery, Roger Presley. ROW 3: Mike Jones, Billy VanDyke, Mary Ruth Cruey, Paul Evans, Frank Barns, Marshall Gillespie.

L. to R. Delores Jessee, President; Peggy Wilson, Vice President; Shirley Hager, Secretary; Pam Jennings, Treasurer. ROW 1: Sandy Caudill, Virginia Caudill, Sue Hankins, Gayle Whitt, Brenda Robins, Clara Bowling, Treasa Johnson, Martha Monk, Sandy Monk. ROW 2: Phyllis Conn, Joyce Jessee, Shirley Godbey, Cherry Harmon, Kay Cox, Phyllis Brewster, Janet Yost, Dorothy Jackson, Shirley Neel. ROW 3: Martha George, Carolyn Christian, Joyce Walls, Jeannie Royall, Deanna Cox, Margaret Roberts, Barbara Buchanan, Martha Murray, Carol Dawson.

Y-Teens

The Y-Teens present the Easter Program.

The Y-Teens is a branch of the Young Women's Christian Association. This year the club's activities included collecting toys for the underprivileged children. Before holidays and on special occasions the Y-Teens are responsible for giving devotions to the student body. This group also conducts the Potatoe Chip Sale.

ROW 1: John Farmer, Sponsor, Mary Cruey, Linda Doss, Mary Brooks, Sue Shawver. ROW 2: Juanita Rumbly, Linda Cornwell, Barbara Brooks. ROW 3: Cornell Cordell, Tommy Sprinkle, Larry Taylor, Cecil Whitt. ROW 4: Lee Christian, Jack Gillispie, Pat Brown, Tom Nicholson.

Distributive Education

D.E. II: Johnny Peery, Eddie Yost
Mr. John Farmer, Sponsor

Students who are members of the Distributive Education Club are enrolled in the D.E. class. Their purpose is to promote leadership and to develop a business-like attitude toward economy. The club's aim is to provide a professional organization for its members.

One very important phase of the D.E. program is attending local and state conventions. National conventions are also attended whenever possible. Contests are held at these conventions and many of our students have won honors.

The officers of D.E. are

President: . . . . . Eddie Yost
Vice-President: . . . . . Johnny Peery
Secretary: . . . . . Mary Cruey
Treasurer: . . . . . Linda Doss

The Industrial Cooperative Training program gives the student experience in occupational training. He attends classes in the morning and works on the job in the afternoon. In this way, a student has the opportunity to put the knowledge he has learned to actual use.

The officers of I.C.T. are:

President: Sue Necessary
Vice-President: Frank Sluss
Secretary: Sandra Hayes
Treasurer: Jonah Sparks

Sharon Martinez works in the office of Dr. H. R. Lutz.

I.C.T.

ROW 1: John Farmer, Sponsor, Daisy Asbury, Christine Riley. ROW 2: Sue Necessary, Sharon Martinez, Judy Hayton, Sue Osborne. ROW 3: Jerry White, Brenda Hibbitts, Sandra Hayes, Frank Sluss. ROW 4: Bill Nailon, Jonah Sparks, Douglas Davidson, Jerry Puckett.

ROW 1: Sandra Monk, Historian; Norma Hall, Chaplin; Dorothy Bourne, Reporter; Judy Farmer, Parliamentarian; Ruth Puckett, Treasurer; Janice Hankins, Secretary; Mary Farley, Vice-President; Love Williams, President. ROW 2: Wanda Cornwell, Etta Kinder, Carol Guy, Nancy Asbury, Theresa Johnson, Martha George, Sandra Waters, Miss Hill, Sponsor; Linda Beavers, Joan Nyman, Carolyn Keene, Cathy Whitt, Betty Conley, Dorothy Morrow, Sharon Musick, Mary Brown, Mary Slaughter. ROW 4: Velma Walls, Janet Farley, Linda Vance, Betty Sluss, Glenda Brown, Jo Anne Hicks, Delores Whitt.

Future Homemakers of America

The Future Homemakers of America has the motto, "Toward New Horizons." Under the sponsorship of Miss Geraldine Hill, the F. H. A. has completed many projects including making typewriter covers, drapes, a Safety Week project, and acting as hostesses for faculty coffees.

F. H. A. members may work on Junior Chapter or State Chapter degrees. They also attend state conventions or Federation meeting.

Members preparing for a social.

ROW 1: Mrs. Hagy, Sponsor; Linda VanDyke, Historian; Linda Herald, Treasurer; Joyce Walls, Secretary; Sandy Monk, Vice President; Elaine Blankenship, President. ROW 2: Judy Necsary, Sandy Mock, Shirley Neel, Joyce Whittaker, Jeanne Royall, Sally Northrup, Brenda Sheets. ROW 3: Marilyn Zeigler, Judy Turner, Dorothy Bourne, Anne Gillespie, Irene Campbell, Martha Monk, Mary Crawford.

Future Teachers of America

Students who are interested in the teaching profession are encouraged to join this organization. Here they learn about the many opportunities open to them in this field. This developes their abilities and interest in this direction. The qualities of personality, character, and leadership which are essential for a successful career are instilled in the members through the club's activities.

"Cultivate literature and useful knowledge, for the purpose of qualifying the rising generation for patrons of good government, virtue, and happiness."

--George Washington--

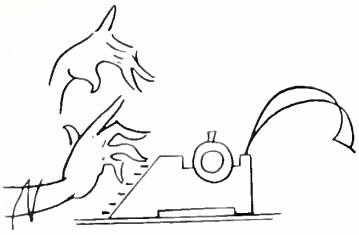

The Tazewell branch of the Future Business Leaders of America is part of a national organization. It is composed of students who are interested in business careers.

By providing extra activities for those students who are training for business, the club supplements the various subjects and is a valuable addition to school activities.

F.B.L.A.

Mr. Boswell, sponsor; Mary Ruth Cruey, president; Patricia Thompson, vice-president; Linda Doss, secretary; Pat Christina, treasurer. ROW 2: Jim Mullenaux, Imma Jean McCann, Linda Rasnick, Sarah Cox, Faye Kiser, Maxine Jackson. ROW 3: Katherine Boothe, Sherrill Hankins, Phyllis Huffman, Peggy Wilson, Janet Yost, Betty Bennett, John Waldron.

L to R. Officers: Earl Wilson, president; Jim Brewster, vice-president; Ronnie Poskas, secretary-treasurer; Terry Farley, seargent-at-arms. ROW 2: George French, John Marshall, Ty Grant, Lloyd Smith, Billy Hayton, Bobby Kinder. ROW 3: Charles Armentrout, Eddie Rye, Jackie Bundy, Leonard Lester, Danny Newman, Charles Hess, Don Crigger, Conley Jones. ROW 4: David Neel, Jim Monk, Pete Peery, Rusty Lambert, Roger Robinson. ROW 5: Vernon Holmes, Blaine White, Sam Cecil, Jerry Parsons, Eddie Yost, Randall Parsons and Mr. Cromer, sponsor.

Projector Club

In order to become a member of the Projector Club a boy must earn his qualification card by proving that he can operate a projector correctly. Then, under the sponsorship of Mr. Everett Cromer he learns to operate the audio-visual equipment used in Tazewell High School. He may also help various teachers by running the projector when the teacher wishes to show films to his class. The Projector Club is an important addition to our school, because of its fine work in this field.

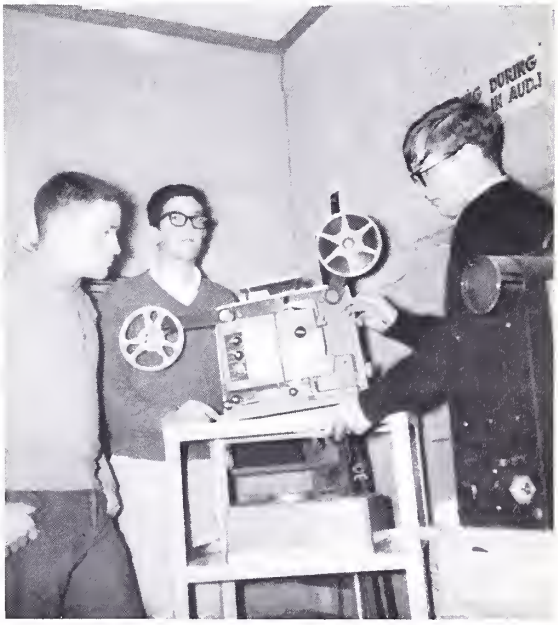

Bus Patrol

L-R. Dave Rider, Sponsor, Jerry Parsons, Cecil Buffalo, Jimmy Burress, Tommy Whitt.

Library Assistants

L-R. BOTTOM ROW: Linda Waddell, Pam Riley, Gayle Winningham, Milia Winningham, Vivan Young, Connie Whitt. SECOND ROW: Shirley Godbey, Sandy Hayes, Brenda Leffel, Lynn Meadwell, Margaret Roberts, Karen Whiley. TOP ROW: Sharon Musick, Tom Peak, Edwin Kinser, Cecil Buffalo, Louie Jennings, and Earl Wilson.

4-H Club

L-R. ROW 1: Jimmy Barnett, Jody Shutt, Sharon Bowling, Mike Harris, Jimmy Rhudy. ROW 2: Brenda Leffell, Kay Cox, Randy Thompson, Zeddie French, Eddie Asbury. ROW 3: Gerri Thompson, Dorothy Brewster, James Neel, Ronnie Neel, Nancy Robertson, and Barry Neel.

Keep Virginia Green

ROW 1; L-R: Johnny Little, Sentinel; Jimmy Neel, Reporter; Jimmy Rhudy, Treasurer; Jimmy Barnette, Secretary; Joe Street, Vice-President; Ronnie Neel, President. ROW 2; L-R: Vernon Holmes, Bobby Wood, Joe Davidson, Chesley Asbury, Barry Neel, Alfred Lambert. ROW 3; L-R: Raymond Snell, James Burress, Delmar Street, Larry Henegar, Andy Larimer, Tommy Whitt. ROW 4; L-R: George French, Eugene Brooks, Carter Bourne, Norman Howell, Charles Stone, Danny Bowling, John Marshall.

Future Farmers of America

ROW 1; L-R: Joe Street, Vice-President; James Barnette, Secretary; Johnny Little, Sentinel. ROW 2: Jimmy Rhudy, Treasurer; Jimmy Neel, Reporter; Joe Clator, Chaplain; Pat Brown, Parliamentarian.

The Future Farmers of America, or "F. F. A." as it is commonly known, is the national organization composed of boys studying vocational agriculture in public secondary schools.

It was organized in 1917 as the Future Farmers of Virginia. Soon similar organizations were formed in other states. The instructors realized that a national organization should be established. Thus, emerged the national organization, the Future Farmers of America.

The F. F. A. develops agricultural leadership, cooperation, and citizenship of young Americans.

L-R. Walter Wright, Luther Whittaker, J. G. Wimmer, Bill Allison, Glen Keene, James Sutherland, John Waldron, David Hughes, David Buffalo, Bobby Harry, Paul Evans, and Miss Dickenson, Sponsor.

Stagecraft

Stagecraft is one of the special classes offered at T.H.S. Those boys taking it are chosen for their interests, and are given credit in art. The stagecraft boys are responsible for the auditorium, stagesettings, and props. At least one boy must be present while the auditorium is in use. The stagecraft boys are to be congratulated for their fine work during the past year.

The stagesetting for the S.C.A. installation was one of the responsibilities of the stagecraft boys.

The stagecraft boys helped in making the Senior play a success by their excellent stagesettings.

LEFT TO RIGHT: Miss Nancy Ward, Mrs. Jewell Cook, Mr. Eugene Ross, Mrs. Polly Hagy, Mr. Jay Lockhart, Miss Geraldine Hill.

Guidance

The guidance department of Tazewell High School is made up of the principal and a group of teachers who help us, as students, face many decisions. Through their interest and understanding, each of us receives extra motivation for success.

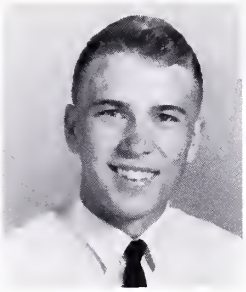

Charles Grindstaff

Martha George

Patricia Thompson

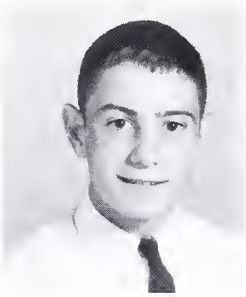

Charles Altizer

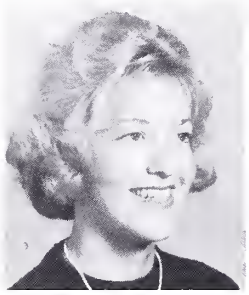

Marilyn Ziegler

"We the girls of the Old Dominion"-"You guys, straighten up those lines!"-"Get up girls, its six o'clock." These are familiar phrases to the girls and boys who attended Virginia Girls' and Boys' State at Radford and Williamsburg last summer. While there, we learned much about our state government through classes and well-known speakers. It was one of the greatest experiences we have had during our high school education. We were proud to have represented Tazewell High School at Girls' and Boys' State.

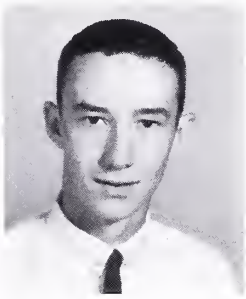

Bill Allison

Sandra Mock

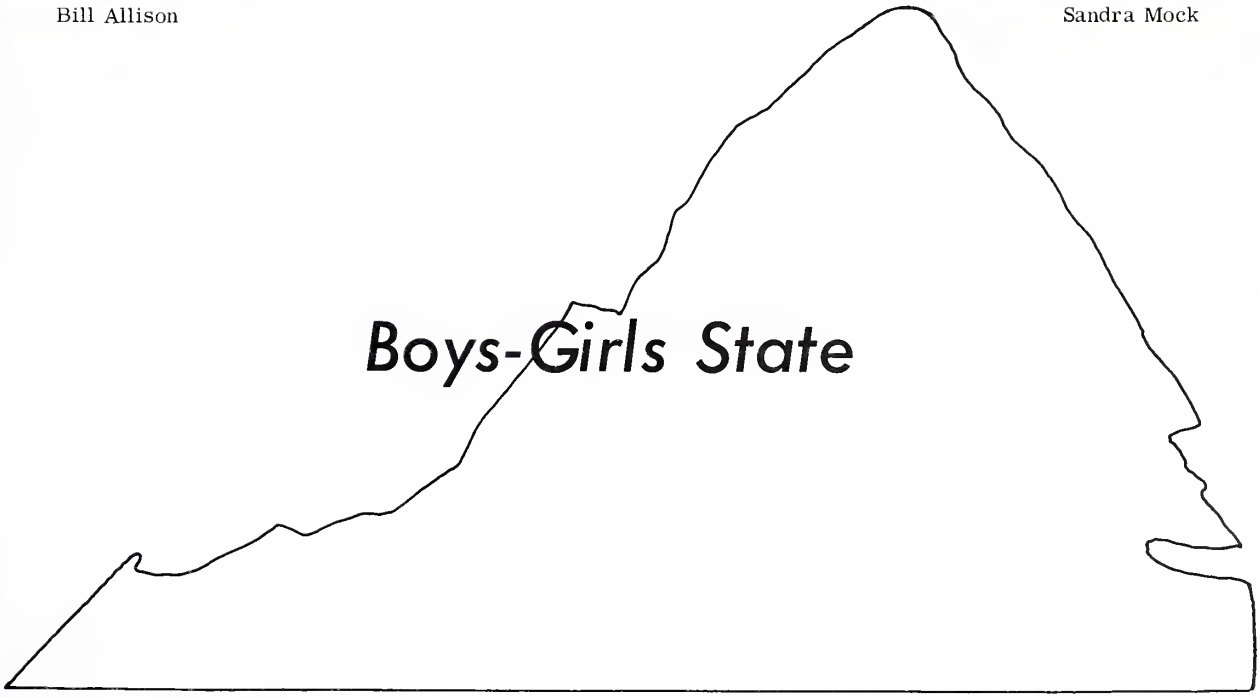

King Dennis McReynolds and Queen Judy Waters

One of the major events at T. H. S. is Homecoming. Excitement and anticipation fills the air as the student body awaits the big game.

Perhaps the selection and crowning of the King and Queen provides most of the excitement. The Monogram Club provides escorts for the Homecoming attendants. This year, for the first time the Sophomores and Freshmen were permitted to select attendents.

Homecoming

Patricia Thompson
Charles Altizer

Marlyn Slaughter
Don Rose

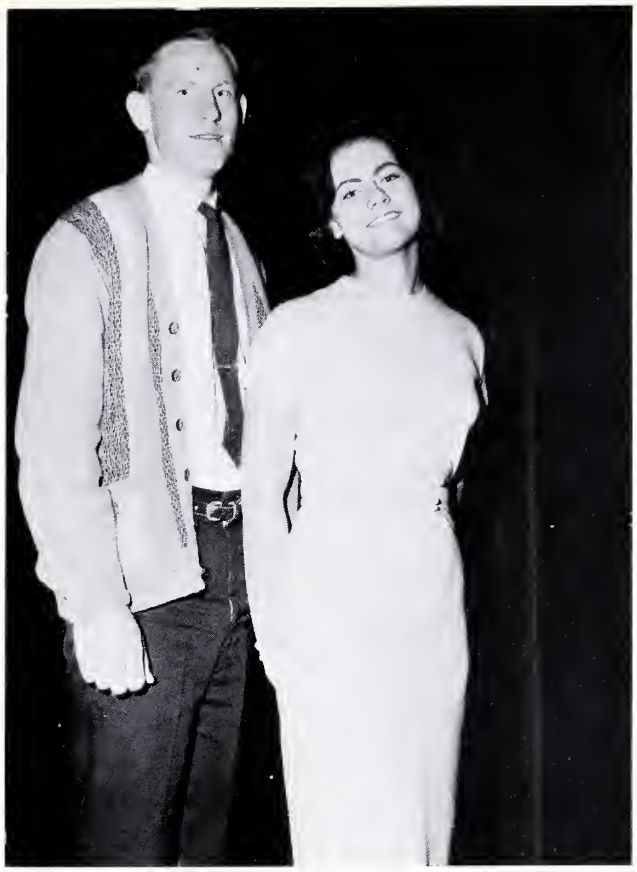

Jerry Lester
Joyce Lefler

Leland Vaughn
Linda Akers

Court

Donna Young
David White

Marty Van Dyke
Charles Grindstaff

Ever wonder why this went out????

Graham Glee Club performing

School

The Beastlies '64

Events

Aloha, Louis!

Curtain Call

First you . . . . . .

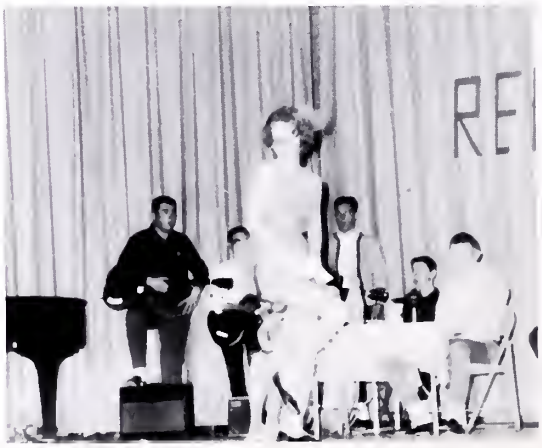

HELP! We need elbow room.

We're almost Rockettes.

Infirmary Nurses

We're always helpful!!

Freedom!!!

ROW 1; L-R: Cecilia Glaviano, Margaret Jones, Brenda Leffel, Betsy Ross. ROW 2: Judy Necesary, Mary Jane Harris, Peggy Jones, Mrs. Morrison, sponsor. ROW 3: Stephen Perry, Ronald Davidson, Zeddie French, Edwin Kinser.

Science Projects and Science Fair Winners

Winners in the Junior Division were Margaret Jones, Brenda Leffel, Kay Cox, Pat Tatum, Pauline Herald, Mike Harris, Ronald Monk.

Winners in the Senior Division were Stephen Perry, Conly Jones and Vernon Holmes.

The annual Christmas Pageant at Tazewell High School has for many years been a highlight of the holiday season. After an absence of three years, T. H. S. once again produced a beautiful Christmas Pageant for 1964.

Mr. J. L. Walthall usually writes the scripts for our pageant. We want to pause and thank him for taking the necessary time and effort he has unselfishly given to this project. We feel that it is only right to express our gratitude and appreciation for his many years of dedicated service.

Christmas Pageant

Steve Peery and Judy Necsary attended the Summer Science Institute at V.P.I. and James Dye attended Bridgewater College.

Awards

Lynn Meadwell, first place winner, and Linda Cruey, second place winner, in the Farm Bureau Book Review Contest.

1964—65

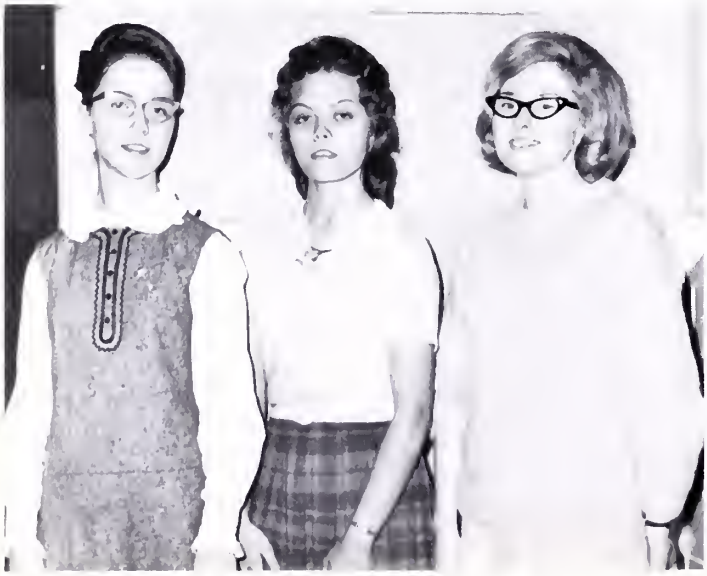

Connie McCall, first place winner; Naomi Kiser, second place winner; and Judy Necsary, third place winner in the VFW "Voice of Democracy" Contest.

L. to R. Mrs. Necessary, Miss Necessary, Mrs. Bowman, Mrs. Wroaten, Mrs. Neel, and Mrs. Bowman.

Helpers

Grat Wimmer and Jack Davis

To the cafeteria staff that performs the task of serving our meals and to those that make us proud of our neat school and grounds, we express our appreciation.

In Memoriam

Edith Anne Hoops

January 12, 1947 November 9, 1964

"The loss of a friend is like that of a limb; time may heal the anguish of the wound, but the loss cannot be repaired."

Southey

Senior Statistics

MARY ALICE ADKINS-North Tazewell, Virginia
Pep Club; F.B.L.A.; F.H.A.; Y-Teens; Science Club.

ELIZABETH ANN ALDISH-Bandy, Virginia
Science Club 1; Y-Teens 5.

GERALD ALLISON-Tazewell, Virginia
Football 1,2,3,4; Monogram Club 3,4,5; K.V.G. 3,4,5; Track 3,4.

WILLIAM CURTIS ALLISON-Cliffield, Virginia
Science Club 1; Thespians 4,5; Boy's State 4; Talent Show 1; Basketball 1,2,3,4; Class Tournaments 1,2.

CHARLES BRITTON ALTIZER-North Tazewell, Virginia
Football 1,2,3,4,5; All District Team 5; National Honor Society 4,5; National Junior Honor Society 2,3; Best Eighth Grade Boy; Monogram Club 3,4,5; Most Dependable Boy 5; Homecoming Court 5; Christmas Pageant 1,2,5; May Day 1,2,3; S.C.A. 1,2,3,4,5; Representative 1; Treasurer 2; Secretary 3; Vice-President 4; President 5; Boy's State 5; Talent Show 1,2,3,4; Class Tournaments 1,2,3,4,5.

DAVID HENRY ALTIZER-North Tazewell, Virginia
Science Fair First Place 1; Science Club 1; National Junior Honor Society 2,3; Vice-President 3; Latin Club 3; May Day 3; National Honor Society 4,5; Monogram Club 4,5; Secretary 5; Junior Play; S.C.A. 5; Thespians 5; Basketball 1,2,3,4; Track 1,2,3,4,5; Christmas Pageant 5; Class Tournaments 1,2,4,5; Coach 5.

SHIRLEY ANDERSON-Tazewell, Virginia
Science Club 1; Y-Teens 3.

JOHN ROBERT ARMENTROUT-Tazewell, Virginia
Projector Club 1,2,3; Science Club 1; S.C.A. 2; Safety Patrol 3; Thespians 4,5; Pep Club 5; Talent Show 1,2; Junior Play; Senior Play; Senior Superlative; Class Tournaments 1,2.

JOE ASBURY-North Tazewell, Virginia
Science Club 1; Band Club 1,2; Band 1,2,3,4; Christmas Pageant 1; Talent Show 1,2,3; S.C.A. 1; Homeroom Treasurer 2; Projector Club 2,3.

GARLAND BANDY-Tazewell, Virginia
Science Club 1; Homeroom President 4; K.V.G. 3,5.

FRANK BARNES-Tazewell, Virginia
Voice of Democracy Contest 3; Talent Show 1,2,3; Science Fair 5; Thespians 5; One-Act Play 4; Track 2; Christmas Pageant 1,5; Senior Play 5; Class Tournaments 2,3; All County Band 3; Science Club 1; Vice-President Homeroom 4; Basketball 2; Spelling Bee 4; Band Club 1,2.

CURTIS BEAVERS-Bishop, Virginia
Football 1,2,3; Track 1,2,3.

PATRICIA SUE BEAVERS-North Tazewell, Virginia
Science Club 1.

BETTY JO BENNETT-North Tazewell, Virginia
Science Club 1; May Day 1,2,3; F.T.A. 2,3,4; Spelling Bee 1; F.B.L.A. 5; National Junior Honor Society 2,3; National Honor Society 4,5; Christmas Pageant 5; Annual Staff 4, 5; Homeroom Secretary 3; Science Fair 2; Voice of Democracy Contest 5.

ELAINE ELIZABETH BLANKENSHIP-Bishop, Virginia
F.T.A. 3,4,5; President 5; Thespians 4,5; Secretary-Treasurer 5; S.C.A. 3,4; Junior Play; Latin Club 3,4,5; Pep Club 4; Homeroom Treasurer 5; Homeroom Secretary 2; Talent Show 3,4,5; Feature Editor of Bulldog 5; Quill and Scroll 5; May Day 2,3.

KATHERINE BOOTHE-Tazewell, Virginia
Science Club 1; Y-Teens 3,4; F.B.L.A. 5; Christmas Pageant 5.

ROBERT DANIEL BOWLES, JR.-Tazewell, Virginia
K.V.G. 4,5; Science Club 1; Bus Patrol 3,4; Art Exhibit winner.

LINDA FAYE BOURNE-Tazewell, Virginia
Glee Club 1,2,3; Christmas Pageant 1; Science Club 1; Easter Pageant 1,2.

SHIRLEY ANN BOYD-North Tazewell, Virginia
Science Club 1; F.T.A. 2,3,4; National Junior Honor Society 2,3; National Honor Society 4,5; Spelling Bee 1,2; Library Assistant 4; May Day 2.

JAMES F. BREWSTER-North Tazewell, Virginia
Science Club 1; Projector Club 1,2,3,5; Vice-President 5; National Junior Honor Society 2,3; Talent Show 1; Christmas Pageant 5; Band 5; Glee Club 2; May Day 1; Science Fair 1.

BARBARA LEE BROOKS-Tazewell, Virginia
Science Club 1; May Day 3; D.E. Club 5.

MARY RUTH BROOKS-Tazewell, Virginia
Science Club 1; May Day 2; D.E. Club 5.

BRENDA SUE BROWN-North Tazewell, Virginia
Science Club 1; National Junior Honor Society 2,3; May Day 1,2; Science Fair 2.

CLARENCE PATRICK BROWN-North Tazewell, Virginia
F.F.A. 4; Parliamentarian 5; 4-H 1,2,3; Vice-President 4; K.V.G. 4; Assistant Crew Leader 5; Football 1,3,4; Wrestling 4; Science Club 1; D.E.C.A. 5; Latin Club 2.

JIMMY BROWN-North Tazewell, Virginia
Football, Track.

J. T. BROWN-Tazewell, Virginia
K.V.G. 5.

WINFORD BROWN-Tazewell, Virginia
Science Club 1; Science Projects Club 5; Latin Club 3,4,5; National Junior Honor Society 3; National Honor Society 5; Talent Show 3; Christmas Pageant 5; May Day 2,3; Library Club 1,2,3,4.

ANNIE VIRGINIA BRYANT-North Tazewell, Virginia
Science Club 1; Christmas Pageant 5.

Senior Statistics

CECIL KENNETH BUFFALOW-Tazewell, Virginia
Christmas Pageant 5; Quill and Scroll 4,5; Pres. 5; Band Club 1,2,3,4,5; Science Club 1; Pep Club 3; Bus Patrol 2,3,4,5; May Day 1,2,3,4,5; Latin Club 3; Bulldog Staff 3,4,5; Editor-in-Chief 5; All-County Band 3,4,5; Talent Show 1,2,3,5; Homeroom Vice-President 1; Homeroom President 4; Band 1,2,3,4,5; Library Club 5; Golf 4; All-State Band 3.

DAVID BUFFALOW-Bishop, Virginia
Pep Club 1,2,3,4,5; S.C.A. 1,2,4; Stage Craft 4,5; Class Treasurer 1; Science Club 1; Talent Show 1,2,3,5; May Day 2,3; Basketball 1,2; Class Tournaments 1,2,3,4,5.

BETTY BURTON-Tazewell, Virginia
Science Club 1; Glee Club 2,3; Christmas Pageant 2.

DANNY BRENT BYRD-North Tazewell, Virginia
Football 1,2; Basketball 1,2; Track 1,2,3,4,5; Science Club 1.

IRENE NAOMI CAMPBELL-Tazewell, Virginia
Science Club 1; May Day 1,2; Homeroom President 2; Homeroom Treasurer 3; Latin Club 3,4,5; Christmas Pageant 5; Senior Play; Homeroom Treasurer 5; F.T.A. 5; Thespians 5; Glee Club President 3.

ROY LEE CARR-North Tazewell, Virginia
K.V.G. 3,4,5.

CAROL CASE-Tazewell, Virginia
Y-Teens 3; Science Club 1.

MARY CHILDRESS-North Tazewell, Virginia
Band 1,2,3; Science Club 1.

CAROLYN ELAINE CHRISTIAN-North Tazewell, Virginia
S.C.A. 1,3; Band 1,2,3,4; Class Vice-President 1; Band Club 1,2; Talent Show 1,2; Science Club 1; Homeroom Treasurer 2,4; Junior Honor Society 2,3; Lettergirl 3,4; All-County Band 3,4; National Honor Society 4,5; Secretary 5; Y-Teens 5; Homeroom Secretary-Treasurer 5; Senior Play; Christmas Pageant 5; Spelling Bee 1; Talent Show 5.

PATRICIA ANN CHRISTIAN-Cedar Bluff, Virginia
Science Club 1; National Junior Honor Society 2,3; F.B.L.A. 5; Treasurer 5; May Day 1,3; Christmas Pageant 5.

LINDA LOUISE CORNWELL-North Tazewell, Virginia
Science Club 1; F.H.A. 2; F.T.A. 4; F.B.L.A. 3; D.E. 5; Historian 5; 4-H Club 2,3,4; Vice-President; Treasurer; May Day 1,2,3.

SARAH JANE COX-Tazewell, Virginia
Science Club 1; F.H.A. 2; F.B.L.A. 3,4,5; Science Fair Second Place 4.

MARY KATHERINE CRAWFORD-Tazewell, Virginia
National Junior Honor Society 2,3; National Honor Society 4,5; Thespians 5; Latin Club 3,4,5; Pep Club 5; F.T.A. 2,3,5; Junior Music Club 1,2,3,4,5; President 5; Junior Play; Senior Play 5; Science Club 1; May Day 1,2,3; Talent Show 1,3,5; Science Fair 1,5; Christmas Pageant 5; Junior Spelling Bee winner 4; Class Tournaments 1,2.

PHILLIP RANDALL CRISP-Bandy, Virginia
Projector Club 5; Track 1; Secretary of Scouts 5.

FRANK WAYNE CROCKETT-North Tazewell, Virginia
K.V.G. 5; Projector Club 3,4,5; Secretary 5.

AUDRIA ELIZABETH CROUSE-Bandy, Virginia
Science Club 1; National Junior Honor Society 2,3; National Honor Society 4,5; Talent Show 3; Christmas Pageant 5.

MARY RUTH CRUEY-Tazewell, Virginia
F.T.A. 2; May Day 1,2,3; Science Club 1; F.B.L.A. 3,4,5; President 5; Vice-President 3; Treasurer 4; D.E. 5; Secretary 5; Home Economics Award 3; Wittiest Girl 5; Junior Play 4; Thespians 5.

DOUGLAS EUGENE DAVIDSON-Tazewell, Virginia
Science Club 1; I.C.T. 5.

RONALD WAYNE DAVIDSON-Tazewell, Virginia
Science Club 1; Science Fair 1; Second Place; Wildlife Essay Contest 1; Science Projects Club 2,5; National Junior Honor Society 3; National Honor Society 4,5; Vice-President 5; Outstanding Art Student 3; May Day 2,3.

GENE DAVIS-Tazewell, Virginia
Football 1; Homeroom President 2; Homeroom Vice-President 3; Pep Club 3,4,5.

JOSEPH WILLIAM DEAN-Cedar Bluff, Virginia
Football 4,5; Track 1; Monogram Club 2; K.V.G. 5; F.F.A. 5.

SHIRLEY RAY DEAN-Cedar Bluff, Virginia
Science Club 1; May Day 1,2,3; Basketball Tournaments 1,2,3.

CONNIE JEAN DILLON-Tazewell, Virginia
Science Club 1; S.C.A. 3; Talent Show 1; Homeroom Treasurer 1.

PATRICIA DIXON-Tazewell, Virginia
Band 2,3,5; Pep Club 5; F.H.A. 3; Y-Teens 4; Homeroom Vice-President 1; Homeroom Secretary 2; Homeroom President 3; S.C.A. 4; Christmas Pageant 5; Science Club 1.

LINDA GAIL DOSS-Tazewell, Virginia
Science Club 1; Talent Show 2; F.T.A. 1; F.B.L.A. 3,4,5; Secretary 5; D.E. 5; Treasurer 5; May Day 1,2,3.

RONALD DUDLEY-North Tazewell, Virginia
Science Club 1; Spelling Bee 1,2; Talent Show 2; May Day 3; Class Tournaments 1,2,3,4,5; Football 1,2,3; Basketball 1; Track 1,2,3,5; Homeroom Pres. 3; Homeroom Secretary 4; National Honor Society 5.

JOYCE CAROL DUTY-Bandy, Virginia
Y-Teens 4,5; Easter Pageant 2; Christmas Pageant 5; May Day 2,3; Science Club 1; Homeroom Vice-Pres. 4.

JAMES DYE-Horsepen, Virginia
National Honor Society 4,5; Summer Course at Bridgewater College; Christmas Pageant 5; Glee Club 1; Golden Horseshoe Contest 5.

Senior Statistics

PAUL STAUTON EVANS-Tazewell, Virginia
Football 3; Homeroom President 5; Thespians 5.

MARY FRANCES FARLEY-North Tazewell, Virginia
Science Club 1; Homeroom President 1; May Day 1; F.T.A. 2,3; F.H.A. 3,4,5; Vice-President 5; Secretary of Mountain Empire Federation 5; Pep Club 5; Y-Teens 3.

TERRENCE LEE FARLEY-North Tazewell, Virginia
Projector Club 1,2,3,4,5; Football 1,2,3; Track 3,4,5; Wrestling 3,4.

LINDA FERRELL-Tazewell, Virginia
Pep Club 1,2; Homeroom Secretary 1.

MARTHA ANN GEORGE-Tazewell, Virginia
Science Club 1; Homeroom Secretary 1; Science Fair 1; Girls' State 4; Most Dependable 5; Y-Teens 5; F.H.A. 5; Junior Honor Society 2,3; President 3; National Honor Society 4,5, President 5; Class Secretary 2; 4-H 1,2,3; President 1,2; May Day 1,2,3; Christmas Pageant 5; Talent Show 2; Klassroom Kuiz 5; National Science Foundation 4; 4-H Honor Club 3; 4-H Short Course 2; Challenge of Citizenship Contest 5.

ANNE MARSHALL GILLESPIE-Tazewell, Virginia
May Day 1,2,3; Science Club 1; Talent Show 1,3,5; Junior Music Club 1,2,3,4; Treasurer 2; Science Fair 1,2,5; National Junior Honor Society 2,3; Secretary 3; Latin Club 1,4,5; F.T.A. 2,3,4; Class Tournaments 1,2,3,4,5; National Honor Society 4,5; Christmas Pageant 5; Pep Club 2; Thespians 5; Junior Play; Senior Play; Most Talkative 5; Acolyte 4; Music Festival 1,2; Art Exhibit 4; Honor Society Talent Show 5.

JACK GILLESPIE-Tazewell, Virginia
K.V.G. 1,2; F.F.A. 1,2; Basketball 1; Science Club 1.

THOMAS DAVID GILLESPIE, JR.-Tazewell, Virginia
S.C.A. 2; Science Projects 2; Class Treasurer 2; Talent Show 2,3; Football 1,2; Basketball 1,2,3,5.

CHARLES CURTIS GRINDSTAFF-Bishop, Virginia
Science Fair 1; Science Club 1; Homeroom Vice-President 1; Track 1,2; Talent Show 2,3,5; National Junior Honor Society 2,3; Latin Club 3,4,5; President 3; Football 2,3,4,5; May Day 3; Pep Club 4,5; Vice-President 4; Class Pres. 4,5; National Honor Society 4,5; S.C.A. 4,5; Boys' State 4; Class Tournaments 4,5; Junior Play; Thespians 5; Acolyte 4; Homecoming Court 5; Monogram Club 5; Christmas Pageant 5.

DELORES CAROL HALE-Amonate, Virginia
Science Club 1.

JANE HALL-North Tazewell, Virginia
Science Club 1.

NORMA HALL-Bishop, Virginia
Class President 1; Crisco Award 3; Science Club 1; F.H.A. 3,4,5; Reporter 3; Chaplain 4.

CATHERINE MAE HANKINS-North Tazewell, Virginia
Science Club 1; National Junior Honor Society 2,3; National Honor Society 4,5; May Day 1,3; Christmas Pageant 5; Voice of Democracy Contest 5.

CHERYL HANKINS-North Tazewell, Virginia
Science Club 1; Talent Show 2; Library Club 2,3; F.B.L.A. 3,4,5; Reporter 4,5; Y-Teens 3,4; Christmas Pageant 5.

RAYMOND THEO HANKINS-Tazewell, Virginia
Football; Class Tournaments 4; Science Club 1.

SHIRLEY ANN HARRISON-Tazewell, Virginia
Science Club 1; S.C.A. 1.

ROBERT N. HARRY-Tazewell, Virginia
Latin Club; Stagecraft 4,5; Science Club 1; Christmas Pageant 5.

BOBBY EUGENE HATFIELD-Tazewell, Virginia

EDITH MURIEL HAYES-Bandy, Virginia
Science Club 1; May Day 1,2,3; Latin Club 4; Talent Show 1,2,3; Bulldog Staff 5.

RONALD RAY HAYES-North Tazewell, Virginia
Football 1,2,3,4,5; Track 1,2,3,4,5; Basketball 4,5; Monogram Club 3,4,5; Blue Ribbon in Art; Gold Ribbon in Southwest District Track Meet.

ROXIE PAULETTE HAYES-North Tazewell, Virginia
Science Club 1; F.H.A. 2,3; May Day 1,2,3.

SANDRA HAYES-Tazewell, Virginia
Science Club 1; Latin Club 3,4; I.C.T. 5; Secretary 5.

STARLETT REGINA HAYES-Bandy, Virginia
Science Club 1; Y-Teens 3; Pep Club 5; May Day 1,2; Christmas Pageant 5.

JUDY LANE HAYTON-Tazewell, Virginia
Quill and Scroll 4; F.T.A. 3; F.H.A. 2; Science Club 1; May Day 1,2,3; Bulldog Staff 4,5; Talent Show 1,2,3; Class Tournaments 2,3.

NORMA JEAN HELLAS-North Tazewell, Virginia
Science Club 1; F.H.A. 2; May Day 1,2,3; Christmas Pageant 5.

JUNE EVELYN HENEGAR-Bishop, Virginia
F.T.A. 2; Science Club 1.

PEGGY ANN HERALD-North Tazewell, Virginia
Science Club 1.

BRENDA CAROL HIBBITTS-North Tazewell, Virginia
Science Club 1; I.C.T. 5.

GEORGE HICKS-North Tazewell, Virginia

LON EDWARD HONAKER-Tazewell, Virginia
Science Club 1; Homeroom President 1; Track 1,2; Wrestling 3,4; Captain 5; Christmas Pageant 5; May Day 1,3; Class Treasurer 4,5; Most Courteous 5; Monogram Club 5.

LAWRENCE RUSSELL HORNE-Tazewell, Virginia
F.F.A. 2,3,4,5; K.V.G. 2,3,4,5.

Senior Statistics

OLLA GAY HORNE-Tazewell, Virginia
Science Club 1.

WAYNE HOWINGTON-Tazewell, Virginia

PHYLLIS CAROL HUFFMAN-Bishop, Virginia
Science Club 1; Y-Teens 2,3,4,5; F.H.A. 2; Pep Club 2, 3,4; F.B.L.A. 5; First Runner-up in Miss Tazewell County Contest 4; Christmas Pageant 5.

BRENDA CLAIR HURLEY-North Tazewell, Virginia
Science Club 1; Talent Show 1,2,3; Class Tournaments 1,2,3; Band Club 1,2; S.C.A. 2,3,4,5; F.T.A. 5; All-County Band 3,4; May Court Princess 4; Pep Club 5.

NORMAN HUTCHINSON-North Tazewell, Virginia
Football 1; Track 3.

DOROTHY JACKSON-North Tazewell, Virginia
Science Club 1; Talent Show 1; National Junior Honor Society 2,3; National Honor Society 4,5; Band 1,2,3; Band Club 1,2; Y-Teens 5; Christmas Pageant 5; Winner of the Book Review Contest, County and District 3.

MAXINE JACKSON-Tazewell, Virginia
Science Club 1; National Junior Honor Society 2,3; National Honor Society 4,5; Y-Teens 5; F.B.L.A. 5; Pep Club 3; Christmas Pageant 5.

SHIRLEY JEAN JACKSON-North Tazewell, Virginia
Science Club 1; Y-Teens 2,3; May Day 1,2.

LOUIE JENNINGS-North Tazewell, Virginia
Science Club 1; Junior Play; Bulldog Staff 5; National Junior Honor Society 2,3; National Honor Society 4,5; Homeroom President 5; Library Assistant 5; Homeroom Treasurer 4; Homeroom Secretary 2; Talent Show 2; Friendliest Boy 5; Quill and Scroll 5; Class Tournaments.

DELORES JESSEE-North Tazewell, Virginia
Science Club 1; Library Club 2,3; Pep Club 4; National Junior Honor Society 2,3; National Honor Society 4,5; Y-Teens 3,4,5; Vice-President of Homeroom 3,5; Y-Teens President 5; Easter Pageant 3,4,5; Christmas Pageant 5; Senior Play; Voice of Democracy Contest; Talent Show 5.

TEARESA JOHNSON-Tazewell, Virginia
F.H.A. 5; Y-Teens 5.

FRANCES JONES-Horsepen, Virginia
Science Club 1.

MICHAEL LEE JONES-Tazewell, Virginia
Science Club 1; Science Fair 1,3,5; National Junior Honor Society 2,3; National Honor Society 4,5; Latin Club 3,4,5; Junior Play; Senior Play; One-Act Play 4; Thespians 5; Basketball 1,2; Christmas Pageant 1; Homeroom President 5; Class Tournaments 1,2,4,5; Band 1,2,3; Latin Club 3; President 3; Band Club 1,2; All-County Band 3; Thespians 5; Clerk 5.

EFFIE DARLENE KISER-Bandy, Virginia
Science Club 1.

LINDA KISER-Bishop, Virginia
Science Club 1; Library Club 1,2,3; May Day 1,2,3; National Junior Honor Society 2; Cheerleader 3; Pep Club 3; Class President 2; Best Ninth Grader; Christmas Pageant 2,5; F.H.A. 4.

NAOMI LUCILLE KISER-Bandy, Virginia
National Junior Honor Society 2,3; National Honor Society 4,5.

JACK LAWSON-Tazewell, Virginia
S.C.A. 1,4; Football 1,2.

RONALD CLIFFORD LEFTWICH-Tazewell, Virginia
Science Fair 1,2,3; Science Club 1; Talent Show 1,2,3; Football 1; Basketball 1; Track 1,2; 4-H 1; Science Projects Club 2; Latin Club 3,4; Farm Bureau Book Contest, Third Place 3; Voice of Democracy Contest 5.

JERRY WAYNE LESTER-Tazewell, Virginia
Science Club 1; Homecoming Court 5; May Day 3; Football 1,3,4,5; Track 2,3,4,5; Class Tournaments 2,3,4,5.

BRENDA CHERYL LITTLE-North Tazewell, Virginia
F.B.L.A. 4,5; Spelling Bee 1; Library Club 3,4,5.

JOHN R. LITTLE-Tazewell, Virginia
F.F.A. 2,3,4,5; 4-H Club 1; K.V.G. 3,4,5; Band Club 1,2, 3; Band 1,2,3,4; Projector Club 4.

DENNIS LOCKHART-Bishop, Virginia
K.V.G. 4,5.

MARGARET RACHEL LOWE-Tazewell, Virginia
Glee Club 1,2,3; Science Club 1.

WAINE MARSHALL-Horsepen, Virginia
Projector Club 2.

KAREN SUE MARTINEZ-Tazewell, Virginia
Homeroom Secretary 1; Homeroom Secretary 2,5; Band 2,3,4,5; Home Economics 5; S.C.A. 5; D.E. 5; Science Club 1; Pep Club 4.

SHARON LOU MARTINEZ-Tazewell, Virginia
Homeroom Vice-President 1; Science Club 1; May Day 1, 2,3; Homeroom Secretary 2; F.H.A. 4; Reporter 5; I.C.T. 5.

CONNIE SUE McCALL-North Tazewell, Virginia
Science Club 1; Glee Club 1,2,3, Secretary 2; Easter Pageant 1,2,3; Christmas Pageant 1,2,5; Talent Show 2, 5; National Junior Honor Society 2,3, Reporter 3; National Honor Society 4,5, Reporter 5; Latin Club 3,4,5; President 4; Music Award 2; Acolyte 4; Senior Superlative 5; Voice of Democracy Contest, First Place Winner; Second Place Winner in District Contest 5; Spelling Bee 4.

GERALD LYNN McCALL-Tazewell, Virginia
Latin Club 3,4,5; S.C.A. 5; Talent Show 3; Band 2,3,4,5; Drum-Major 5; All-County Band 3,4,5.

IMOGENE McCANN-Tazewell, Virginia
F.B.L.A. 5; Christmas Pageant 5; G.A.A. 4; Homeroom Secretary 2; Office Assistant 3; Library Assistant 2.

Senior Statistics

SUSAN McGEE-Tazewell, Virginia
S.C.A. 1,3,4; F.T.A. 3; French Club 2,3; Anchor Club 3,4; Cheerleader 2; May Day Princess 3; Freshman Superlative; Homecoming Court 3; Junior Editor of Annual 4; Homeroom President 1,2,3,4; Anchor Club Treasurer 4; Junior Class Treasurer; Senior Superlative; Christmas Pageant 3,4; Tennis Team 3,4.

CONNIE LILLIAM McGLOTHIN-Cedar Bluff, Virginia
Science Club 1; Science Fair 1; May Day 1,2,3; Homeroom Secretary 2; National Junior Honor Society 2,3; National Honor Society 4,5; Annual Staff 4,5; Voice of Democracy Contest 5.

JACK MELVIN-Tazewell, Virginia
Science Club 1; K.V.G. 1,2,3.

ROBERT MILLER-Tazewell, Virginia
Football 2; Talent Show 2; Latin Club 3,4; Christmas Pageant 5; Science Fair 1; Science Club 1.

BANE MITCHELL-Tazewell, Virginia
Football 1; Projector Club 4.

MARY SUE MITCHELL-Tazewell, Virginia
Homeroom President 1; Science Club 1,2,3,4,5; May Day 2.

SANDRA JO MOCK-Tazewell, Virginia
Science Club 1; Vice-President 1; Pep Club 1; Cheerleader 1; Junior Music Club 1; May Day 1,2,3; Talent Show 1,3,5; Best Eighth Grader; National Junior Honor Society 2,3; S.C.A. 2,3,4,5; F.T.A. 2,3,4,5, Secretary 3, Vice-President 4; Girls' State 4; National Honor Society 4,5, Treasurer 5; Class Tournaments 1,2,3,4,5; Thespians 4,5; Vice-President 5; Junior Play; Senior Play; Acolyte 4; Science Fair 2; Best Senior Girl; Christmas Pageant 5; Honor Society Talent Show 5.

PAUL MONEY-Tazewell, Virginia
Science Club 1; K.V.G.

MARTHA JANE MONK-North Tazewell, Virginia
Cheerleader 1,2,3; S.C.A. 2,3; F.T.A. 1,2,3,4; Y-Teens 2,3,4,5; Pep Club 1,2,3,5; Bulldog Staff 5; Talent Show 1,2,3,4,5; Christmas Pageant 5; Band 2,3.

PHILLIP MYRL MONK-Tazewell, Virginia
Latin Club 3; Science Club 1; Football 2,3,4; Basketball 2,3; Track 2; Senior Play Production Manager.

ROY LEE MORRISON-North Tazewell, Virginia
Library Club 2,3; Science Club 1; S.C.A. 1,2,5; Monogram Club 5; Class Tournaments 4; May Day 2,3; Football 2,3, 4,5; Basketball 2,3,4,5; Track 1,2,3,4,5.

DOROTHY LYNN MORROW-North Tazewell, Virginia
Science Club 1; F.T.A. 2,3; FHA 3,4,5; Pep Club 2,5; Y-Teens 3,4; May Day 1; Talent Show 5; Latin Club 3,4; Band Club 2,3; Band 2,3,5; Christmas Pageant 5; Homeroom Treasurer 1; Class Tournaments 1,5.

MARTHA LOU MURRAY-Horsepen, Virginia
Science Club 1; F.T.A. 2,3,4; F.H.A. 2; Y-Teens 5; Spelling Bee 4.

BONNIE LEE MYERS-Cedar Bluff, Virginia
Science Club 1; National Junior Honor Society 2,3; National Honor Society 4,5.

ESTER NECESSARY-Tazewell, Virginia
Science Club 1; F.H.A. 3; 4-H 1,2,3,4; Bulldog Staff 4; I.C.T. 5, President 5.

JUDY NECSARY-Tazewell, Virginia
Science Club 1; Class Secretary 1; Glee Club 1,2,3; Librarian 3; Easter Pageant 1,2,3; Christmas Pageant 1,2; 5; F.T.A. 3,4,5; Latin Club 3,4,5; Mathematics Award 2; Junior Music Club 2,3,4,5; National Junior Honor Society 2,3; National Honor Society 4,5; Science Projects Club 5; Klassroom Kuiz 5; Creative Writing Contest 4; Acolyte 4; Third Place Winner in Voice of Democracy Contest 5; Senior Superlative; S.C.A. 1; Excellent in Virginia Federation of Music Clubs Festival 2; National Science Foundation Award 4; National Merit Letter of Commendation 5.

DAVID N. NEEL-North Tazewell, Virginia
Science Club 1; May Day 3; Projector Club 4,5; National Honor Society 5.

RONALD JAMES NEEL-Bastian, Virginia
Science Club 1; Projector Club 1,2; F.F.A. 1,2,3,4; S.C.A. 1; K.V.G. 1,2,3,4; 4-H 1,2,3,4,5; Christmas Pageant 5.

SHIRLEY NEEL-Bastian, Virginia
Science Club 1; National Junior Honor Society 2,3; May Day 3; S.C.A. 4; Class Tournaments 3,4; Latin Club 3,4; Senior Honor Society 4,5; Y-Teens 5; F.T.A. 5; Christmas Pageant 5.

TOMMY NICHOLSON-North Tazewell, Virginia
Bus Patrol 2,3,4; Projector Club 3,4; D.E. 5.

DOROTHY ANN OLINGER-Tazewell, Virginia
Science Club 1; May Day 1,2,3; Latin Club 3,4,5; F.T.A. 2, 3,4; Junior Music Club 1,2,3; Homeroom Secretary 4; Cheerleader 1; Pep Club 1.

JUDY O'QUINN-Tazewell, Virginia
F.H.A. 3; May Day 1,3; Christmas Pageant 5.

EMMETT LAWRENCE O'QUINN-Tazewell, Virginia
K.V.G. 1,2,3; Monogram Club 1,2; Golf 1,2,3,4,5; F.F.A. 1; Bus Patrol 1.

SANDRA KAY O'QUINN-Cedar Bluff, Virginia
Science Club 1; National Junior Honor Society 2,3; National Honor Society 4,5; Talent Show 3; Christmas Pageant 5.

RANDALL O. PARSONS-North Tazewell, Virginia
Science Club 1; Projector Club 2,3,4,5; Track 2,3; Wrestling 4; National Junior Honor Society 2; S.C.A. 3,4; Class Vice-President 2; Projector Club Vice-President.

ALBERT GILLESPIE PEERY, JR.-Tazewell, Virginia
Science Club 1; Junior Music Club 1,2,3,4,5; Secretary 3; Science Fair 1; National Junior Honor Society 2,3; National Honor Society 4,5; Projector Club 2,3,4,5; Latin Club 4,5; Junior Play; Senior Play; Klassroom Kwiz 5; Thespians 5; Track 1,2; Christmas Pageant 2,5; District Music Festival 2,3,5; Talent Show 5; Senior Superlative.

Senior Statistics

JOHN AUSTIN PEERY-Bishop, Virginia
Science Club 1; D.E. 4,5; Vice-President 5.

MICHAEL THOMPSON PEERY-Tazewell, Virginia
Science Club 1; Christmas Pageant 5; Basketball 1,2; Track 1,2.

STEPHEN HARRY PEERY-Burke's Garden, Virginia
Science Club 1; Science Projects Club 2,5; Science Fair 1,4,5; First Place Winner 4; Talent Show 1,2,3,5; National Junior Honor Society 2,3; National Honor Society 4,5; Homeroom President 2; Latin Club 3,4, Vice-President 3; Pep Club 3,4; S.C.A. 4,5; May Day 1,3; Christmas Pageant 2,5; Klassroom Kwiz 5; National Honor Society Talent Show 5; Scholarship Award 4; Spelling Bee 1; State Conservation Essay Contest 1; Most Studious 5; Voice of Democracy Contest 5; Summer Science Training Program at V.P.I. 4; National Merit Letter of Commendation 5; Western District Science Fair at Roanoke College; Acolyte 4.

CHARLES PHILLIPS-North Tazewell, Virginia
K.V.G.

PATSY LEIGH POE-Tazewell, Virginia
Science Club 1,2,3,4,5; May Day 1,2,3.

RONNIE POSKAS-North Tazewell, Virginia
Band 1,2,3,4,5; Science Club 1; Talent Show 1,2,3; Band Club 1,2; Projector Club 1,2,3,4,5; All County Band 3,4; 5; May Day 2,3,4; Christmas Pageant 5; Science Fair 1.

LORETTA POWERS-Tazewell, Virginia
Science Club 1; Y-Teens 3.

ROGER LEE PRESLEY-North Tazewell, Virginia
Band 1; Clef Club 1,2; Science Club 1; Talent Show 1,3; Glee Club 2,3,4; Secretary 3; Vice-President 4; Music Club Award 3; Homeroom President 3; Junior Music Club 4,5; National Honor Society 4,5; Junior Play; Senior Play; Most Talented Boy 5; Easter Pageant 2; American Legion Contest 5; Christmas Pageant.

ROGER WILLIAM PROFFITT-Tazewell, Virginia
Homeroom Treasurer 1; D.E. 4; D.E.C.A. Club 4; Science Club 1; May Day 1.

CARL PUCKETT-Tazewell, Virginia

ROBERT THOMAS PUCKETT-North Tazewell, Virginia
K.V.G. 5.

CHRISTINE RILEY-Bandy, Virginia
Science Club 1; F.T.A. 1; Y-Teens 1; I.C.T. 5.

GLORIA SHARRION ROARK-Bandy, Virginia
Science Club 1; Y-Teens 3; Pep Club 5; May Day 1,2; Christmas Pageant 5; Class Tournament.

RUSTY ROBINSON-Tazewell, Virginia
Science Club 1; K.V.G. 4,5; Football Manager 5.

SHELBY JEAN ROOP-Bandy, Virginia
Science Club 1; May Day 1,2,3; Y-Teens 3,4; Secretary 3; Christmas Pageant Usher 5.

LINDA SUE SHAWVER-Tazewell, Virginia
Science Club 1; Latin Club 3,4; D.E. 5; May Day 1,2,3; D.E. Club Reporter 5.

CONNIE SHRADER-Tazewell, Virginia
Science Club 1; Band 2,3.

DARLENE WOLFE SHRADER-North Tazewell, Virginia
May Day 1,2,3; Christmas Pageant 5.

DONALD RAY SHRADER-Tazewell, Virginia
Science Club 1; Safety Patrol 2; F.F.A. 4; K.V.G. 4; May Day 1,2,3.

WANDA MARLYN SLAUGHTER-North Tazewell, Va.
Science Club 1; F.T.A. 2; Homeroom Treasurer 1,3; Homeroom Secretary 2; May Day 1,2,3; Class Tournaments 4; May Day Princess 4; Varsity Cheerleader 4,5; Best All-Around Junior; Miss Tazewell County 4; Pep Club 4,5; Christmas Pageant 5; Homecoming Attendant 5; Class Secretary 5; Second Place Art Award 4.

DARRELL WITTEN SPARKS-North Tazewell, Virginia
Science Club 1; Patrol 2; Track 2,4; Football 1.

HAROLD EDWARD SPARKS-Tazewell, Virginia
Science Club 1; K.V.G. 1,2,3.

JONAH PATTON SPARKS-North Tazewell, Virginia
Science Club 1; I.C.T. 4,5; Treasurer 5; Christmas Pageant 3; Honorable Mention in Art Contest.

WAYNE SMITH-North Tazewell, Virginia

JAMES EVERETT SUTHERLAND-North Tazewell, Va.
Pep Club 1,2; S.C.A. 1,2; Football 1; Basketball 1,2,3,4,5; Monogram Club 1,2; F.F.A. 1; Science Club 1; Stagecraft 5; Senior Superlative; Christmas Pageant 5.

LOIS ANN SWEENEY-North Tazewell, Virginia
Glee Club 1,2,3; Christmas Pageant 5.

LARRY JOE TAYLOR-Tazewell, Virginia
F.F.A.; D.E.; K.V.G.; Science Club 1.

PATRICIA ANN THOMPSON-Tazewell, Virginia
Science Club 1; President 1; May Day Princess 1; National Junior Honor Society 2; Best Sophomore; F.B.L.A. 3,4,5; Secretary 3; Vice-President 5; Best Looking 5; Homecoming Court 4,5.

BILLY VANDYKE-Tazewell, Virginia
Science Club 1; S.C.A. 2; Science Projects Club 2; Junior Music Club; Thespians 5; Senior Play; Junior Play; Talent Show 2; May Day 3; Christmas Pageant 5; Track 2; Football 2; Basketball 2; Class Tournaments 2.

CYNTHIA MOOREFIELD VASSAR-Tazewell, Virginia
Science Club 1; Science Fair 1,2,3; First Place in Science Fair 1,2; Library Club 3; National Junior Honor Society 2,3; National Honor Society 4,5; Latin Club 3,4,5; Vice-President 5; Thespians 5; One-Act Play 4; Talent Show 2,3; May Day 1,2,3; Art Exhibit 3,4; Best Art Student 4; Annual Staff 4,5; Editor 5.

Senior Statistics

JOHN WALDRON-North Tazewell, Virginia
Science Club 1; Projector Club 1,2,3,4; Class Tournaments 4; Christmas Pageant 5; Stagecraft 5.

VELMA FAYE WALLS-Bishop, Virginia
Band 1,2,3; F.H.A. 3,4; Song Leader 3.

JUDY KATHERINE WATERS-North Tazewell, Virginia
Pep Club 1,2,3,4,5; F.T.A. 2; Y-Teens 3; May Day Princess 3; Homeroom President 2,3,4,5; Christmas Pageant 5; Talent Show 2,3,4; May Day 1,2; Class Tournaments 2,3; Cheerleader 2,3,4; Head Cheerleader 5; Homecoming Queen 5; Homecoming Attendant 4; Senior Superlative 5.

JERRY BERNARD WATSON-Tazewell, Virginia
Projector Club 2,3,4; Monogram Club 3,4,5; Football 1,2, 3,4,5; Basketball 1,2,4,5; Track 2,3,4,5.

ROGER KERRY WEAVER-Tazewell, Virginia
Football 1,2; Science Club 1; Track 1; Talent Show 2; Homeroom Vice-President 2; Homeroom Treasurer 3; S.C.A. 5.

DAVID WHITE-Bishop, Virginia
Science Club 1; National Junior Honor Society 2,3; Treasurer 3; Talent Show 2; Track 3,4,5; Basketball 3,4,5; Football 3,4,5; S.C.A. 4,5; National Honor Society 4,5; Class Vice-Pres. 4,5; Senior Play; Monogram Club 4,5; All-County Football Team 5; All-Southwest District Football 5; All-Area Football 5; Homecoming Court 5; Best Looking 5.

DONALD HENRY WHITTAKER, JR.-Tazewell, Virginia
Science Club 1; S.C.A. 2,3; Monogram Club 4,5; Pep Club 3,5; Latin Club 3; Thespians 4,5; Talent Show 3; Junior Play; Secretary of Pep Club 3; Football 1,2,3,4,5; Basketball 1,2,3,4,5; Track 2,3,4,5.

LUTHER ALLEN WHITTAKER-North Tazewell, Virginia
Science Club 1; Projector Club 1; Football 1; Stagecraft 5; Christmas Pageant 5; Class Tournaments 1,2,3,4.

PATRICIA WHITTAKER-Tazewell, Virginia
S.C.A. 1,2,3; Pep Club 4,5; May Day Princess 3; Class Vice-President 3; Cheerleader 4,5; Class Tournaments 1,2,3,4,5; Science Club 1; Homeroom Secretary 2.

CECIL EUGENE WHITT-Bandy, Virginia
Track 2; Basketball 1; S.C.A. 2; D.E. 1.

MIRDEATH RANDELL WILEY-Bluefield, Virginia
Pep Club 1; Science Club 1; Football 1,2,3,4,5; Track 1,2; Talent Show 3.

KENNETH WILLIAMS-Tazewell, Virginia
K.V.G. 2,3,4.

LOVE WILLIAMS-Tazewell, Virginia
Science Club 1; May Day 1,2,3; F.H.A. 2,3,4,5; Reporter 3; Secretary 4; President 5; FFA Sweetheart 4; Talent Show 2; Christmas Pageant 5; Pep Club 5.

SHIRLEY WILLIAMSON-North Tazewell, Virginia
S.C.A. 1; National Junior Honor Society 1,2,3; National Honor Society 4,5; Homeroom Vice-Pres. 1,5; May Day 2,3; Christmas Pageant 5; Science Club 1.

EARL WILSON-Tazewell, Virginia
Football 1,2; Science Club 1; Science Fair Winner 2; Talent Show 3; Projector Club 4,5; President 4,5; Library Assistant 3,5; Library Club 3.

JERRY LEON WILSON-North Tazewell, Virginia
Library Club 4; Science Club 1; Christmas Pageant 1,5; May Day 3; Class Tournaments 2.

PEGGY MAE WILSON-Burke's Garden, Virginia
Science Club 1; Spelling Bee 1; National Junior Honor Society 2,3; Y-Teens 4,5; Vice-President 5; Christmas Pageant 5; F.B.L.A. 5; May Day 1,2,3.

EDNA GAIL WININGHAM-North Tazewell, Virginia
May Day 1,3; F.T.A. 3,4; Library Assistant 4,5; F.B.L.A. 5; Junior Classical League 3,4.

MARY DROKE WITT-North Tazewell, Virginia
Science Club 1; Latin Club 3; Y-Teens 2,3,4; May Day 1,2,3; F.B.L.A. 3,4; Historian 4; Class Tournaments 3, 5; Talent Show 3.

LINDA ELLEN WRIGHT-North Tazewell, Virginia
Glee Club 1,2,3; Y-Teens 5; Science Club 1.

WALTER L. WRIGHT-North Tazewell, Virginia
Science Club 1; S.C.A. 3; Band Club 1; Class President 3; Talent Show 1,2; Spelling Bee 2; Class Tournaments 4.

BERNICE YATES-Tazewell, Virginia
Science Club 1.

GARY WARREN YATES-North Tazewell, Virginia
Football; Track.

EDDIE WILLIAM YOST-Tazewell, Virginia
Science Club 1; Projector Club 2,3,4,5; National Junior Honor Society 2,3; National Honor Society 4,5; Annual Staff 4; D.E. 4,5; President 5; Talent Show 3; Projector Club Secretary.

JANET YOST-Tazewell, Virginia
Science Club 1; Y-Teens 5; F.B.L.A. 5.

MILDRED LOUISE YOUNG-Tazewell, Virginia
Latin Club 3,4,5; Science Club 1; May Day 1,2,3; Christmas Pageant 5; Talent Show 2; Spelling Bee 2.

MARILYN ELIZABETH ZEIGLER-Tazewell, Virginia
Science Club 1; Cheerleader 1,2; May Day 1,2,3; Pep Club 1,2,5; Talent Show 2,3; Class Tournaments 2,3,4; Science Fair 1,2; First Place 1; Junior Music Club 1,2,3, 4,5; Vice-President 5; National Junior Honor Society 2,3; National Honor Society 4,5; F.T.A. 2,3,5; Library Club 3; Latin Club 3,4,5; Vice-President 4; Thespians 1,2,3,4,5; Clerk 2; Secretary 3; Vice-Pres. 4; President 5; One-Act Play 1,2,3,4; State One-Act Play Festival 4; District One-Play Festival 4; Honor Thespian Bar 3; Best Thespian Award 4; Assistant Director of Senior Play 5; Art Exhibit 4; Christmas Pageant 5; Girls' State 4; Most Talented 5; Voice of Democracy Contest 5.

You can tell the ideals of a nation by its advertisements.

(George) Norman Douglas

Advertisements

Compliments of

ACME MARKETS
AND
A-MART DISCOUNT STORES

HOW YOU CAN EARN

Higher Pay

THE W.V.B.C. WAY!

SPECIAL!

I.B.M. Training

Now Being Offered

At

West Virginia Business College

IBM #526 Key Punch

(Printing Summary Punch & Wiring Boards)

IBM #82 Sorter

IBM #402 Accounting Machine

I.B.M. Selectric Typing

ENROLL NOW!

PLAN NOW TO ENROLL FOR OUR 37th FALL CLASS. FOLLOW IN THE FOOTSTEPS OF OVER 5,000 SATISFIED W.V.B.C. ALUMNI—PREPARE YOURSELF FOR A JOB THAT OFFERS SECURITY AND ADVANCEMENT.

REGISTER NOW FOR ONE OF THE FOLLOWING APPROVED COURSES:

- Secretarial
- Executive Secretarial
- Stenographic
- Junior Accounting
- Medical Secretarial
- Legal Secretarial
- Business Administration
- I. B. M. Training

Office Is Open Daily Until 3 p.m.
(Saturday Morning 9 a.m.—12 Noon)
For Interviews and Registration

West Virginia Business College

At Bluefield, Inc.

531 Commerce Street Phone 327-7819

BLUEFIELD, WEST VIRGINIA

Why Attend West Virginia Business College

(1) Reasonable Tuition.

(2) Reasonable Room and Board.

(3) Free Placement Service.

(4) Standard Courses.

(5) Standard Equipment.

(6) Member of United Business Schools Association.

(7) Approved for Veterans and Rehabilitation Training by State Boards of Education, Virginia and West Virginia.

TAZEWELL NATIONAL BANK

Member F. D. I. C.

Phone 98-84831

Main Street

Tazewell Virginia

JEFF WARD'S

Phone 982-6115

Tazewell Virginia

Compliments of

C.H. BENNETT

Registered Mining
Professional Engineering

Primier W. V. Grundy, Va.

Compliments of

THE TOWN' TWEED

Bluefield, W. Va.

RAMEY CHEVROLET

Sales Service

Serving you with
used cars

4-Way Adria

Tazewell

TAZEWELL FARMERS
FEED
AND SUPPLY

TAZEWELL

VIRGINIA

W.B.F. WHITE & SONS

1515 Second Street
Richlands, Virginia

Phone 964-4085

Compliments of

MONTGOMERY WARD & CO.

320 Federal Street
Bluefield, West Virginia

Phone 327-5111

Compliments of

DESKINS SUPER MARKET

"Satisfied Customers--Our First Consideration"

Phone 982-4184

STORES IN

Tazewell, Virginia
English, West Virginia
Bluefield, West Virginia
Grundy, Virginia

Bluefield, Virginia
Princeton, West Virginia

Richlands, Virginia
Welch, West Virginia

Everybody dines

at

VANDY'S
BIG DANDY

Richlands, Va.

Compliments of

THE THORNTON COMPANY

Your Quality Store
Since 1898

Bluefield, West Virginia

Three Convenient Drug Stores

MEDICAL ARTS PHARMACY
515 Bland

CENTRAL PHARMACY
313 Federal

SOUTHSIDE PHARMACY
1408 Bland

Bluefield West Virginia

Compliments of

BANK OF TAZEWELL COUNTY

Tazewell North Tazewell

Westgate

Bluefield, Virginia

"Your Friendly Bank"

Member of F.D.I.C.

JOE'S DRIVE IN
AND
MOTEL

Tazewell Virginia

FIRST NATIONAL
EXCHANGE BANK
OF VIRGINIA

Richlands Virginia

HUGHES' SELF-SERVICE

Shoe Store

Tazewell Virginia

Compliments of

HURST-SCOTT FUNERAL HOME

Richlands, Va.

Air Conditioned Chapel Facilities

at no extra charge

HERFF JONES COMPANY

Official Jewelers
to
Tazewell High School
Stamper Glenn, Rep.

Compliments of

SIMMONS CHEVROLET SALES, INC.

Phone 964-4052
1910 Front Street
Richlands, Virginia

Home of Oldsmobile,
Cadillac, and Chevrolet.

BALLARD INSURANCE

Leslie Ballard,
Insurance Agent.

PAT'S FORD SALES

2659 West Front St.

Richlands Virginia

NEWS PROGRESS

Publishing news of the area

Richlands Virginia

TAZEWELL OIL COMPANY

Tazewell

Virginia

HALE'S OFFICE MACHINE SERVICE

Underwood Agent

Typewriters
Portable
Standard
Electric

Adding Machines and Calculators

Sales and Service

Tazewell, Virginia

JOHN K. CRAWFORD

Watchmaker Jeweler

TAZEWELL, VA.

Formerly Pobst Jewelry Store

Representing HERFF-JONES CO.

Jewelers to Tazewell High School

VAN'S RADIO & TV

Zenith-Philco

"Your Record Shop"

HOOVER CLEANERS

Phone 982-1149

Compliments of

TAZEWELL CLEANERS

"Service our Specialty"

Phone 988-7820

Tazewell, Virginia

TAZEWELL SPEED WASH

Coin Operated Laundry

Railroad and Hotel Avenues

Tazewell, Virginia

POCAHONTAS FUEL STORES

Operated By
Pocahontas Fuel Company

"The Best Place To Shop After All"

Featuring Nationally Advertised Brands
Of Quality Merchandise
At Reasonable Prices

MODERN HAULAGE EQUIPMENT FOR THE MODERN MINE PERMISSIBLE MINE TRACTORS, NON-PERMISSIBLE MINE TRACTORS COAL TRAILERS, PERSONNEL CARS, SUPPLY AND MAN-TRIP TRAILERS, BATTERIES AND BATTERY CHARGERS.

KERSEY MANUFACTURING COMPANY, INC.

P. O. BOX 151

BLUEFIELD, VIRGINIA

Dry Cleaning--One Day Service

QUALITY CLEANERS

Complete Laundry Service

Phone 982-7035
North Tazewell, Virginia

PLATNICK BROTHERS, INC.

Complete Steel Warehouse
Service Designers . . Fabricators
Erectors

Bluefield, Virginia

"PET...you bet!"

PET
MILK COMPANY
DAIRY DIVISION

SLUSS BROTHERS

"Quality meat since 1840"

North Tazewell, Virginia

GO TRAILWAYS

Specialist in first class
Travel and charter service

Phone 327-8175

Bluefield, West Virginia

Penneys
ALWAYS FIRST QUALITY

Bluefield, West Virginia

COMMERCIAL PRINTING COMPANY

Complete Office Outfitters

621 Commerce Street

Bluefield, West Virginia

McLains

Coeducational Preparation on the Collegiate
Level for Business and for Life

SCHOOLS OF

Accoutancy and Financial Administration
Business Administration and Management
Transportation Management
Secretarial Science
I. B. M.

Bluefield, West Virginia

Main Office

Richlands, Virginia

Locally Owned
Locally Operated

Member of
F. D. I. C.

Branch Bank
Raven, Virginia

THE RICHLANDS
NATIONAL BANK

Richlands, Virginia

FAIRMONT

Dairy Foods
Finer-Naturally

TAZEWELL OIL COMPANY

Tazewell, Virginia

CLINCH VALLEY NEWS

Since 1845
Publishers--Printers

Office Supplies
and
Office Furniture

Tazewell, Virginia

CARDINAL BOWLING CENTER

12 Brunswick Lanes
4 Brunswick Billiard Tables
Snack Bar
Air Conditioning

North Tazewell, Virginia

FIRST IN FINE FURNITURE
Chicago House
Bluefield, Virginia

BRITT'S RESTAURANT

"Serving you since 1932"

Phone 982-3509

Tazewell, Virginia

STATE FARM INSURANCE

Leon M. Ball, Local Agent

STATE FARM INSURANCE

Tazewell, Virginia

BLUE GRASS SUPPLY CO., INC.

John Deere Agricultural and
Industrial Equipment

Phone 188-5165

North Tazewell, Virginia

FEDERATED STORES

Dry Goods, Notions

Bobbi Brooks
Dresses and Sportswear

Nelly Don Dresses

Tazewell, Virginia

Compliments of

PEERY & ST. CLAIR

Since 1898

Tazewell, Virginia

AIMS RADIO-TV SERVICE

Don McKinney
Owner-Operator

Phone 982-1196

Vinton Street-Tazewell Avenue

Tazewell, Virginia

BEA'S FASHIONS

"Buy With Confidence
Wear With Pride"

Tazewell, Virginia

School Jewelry
"Grow a Diamond"
GRAHAM JEWELRY COMPANY

510 Virginia Avenue
Bluefield, Virginia

Compliments of

BALL'S MOTEL

Tazewell, Virginia

SOUTHERN OFFICE SUPPLY
Bluefield, West Virginia

THE JEWEL BOX
Bluefield, West Virginia

GRUBB PHOTO
Bluefield, West Virginia

JONES FURNITURE COMPANY
Richlands, Virginia

FOUR WAY BEAUTY BAR
Tazewell, Virginia

RIVERSIDE BLOCK & SUPPLY
Tazewell, Virginia

BLUEFIELD BOOK STORE
Bluefield, West Virginia

CLINCH VALLEY LUMBER & SUPPLY
Tazewell, Virginia

THE PIECE GOODS SHOP
Bluefield, West Virginia

RAMSEY PAINT & WALLPAPER CO.
Bluefield, West Virginia

RAINES SHOPPING CENTER
Richlands, Virginia

Tazewell Gulf Center
Tazewell, Virginia

TAZEWELL SHELL SERVICE CENTER
Tazewell, Virginia

Juanita's Beauty Shop
Tazewell, Virginia

WARLICK'S FURNITURE
Bluefield, West Virginia

Fashion Florist
Jeraldine's Beauty Shop

Best Wishes

COX AND WHITE

Tazewell, Virginia

JONE'S THRIFT SHOP

"Quality Clothing for the
entire family"

North Tazewell, Virginia

THE FIRST NATIONAL BANK
OF BLUEFIELD
Bluefield, West Virginia
Since 1891

KARL H. FRYE, INC.
Roofing--Sheet Metal
Plumbing--Heating
Bluefield, West Virginia

RICHLANDS SWAN LAUNDRY
"Complete family Laundry"
Richlands, Virginia

CLARA'S BEAUTY SHOP
Specializing in Electrolysis
Permanent hair removal
Tazewell, Virginia

LOWE'S ESSO SERVICE CENTER
Richlands, Virginia

SWIM'S JEWELRY
Watch Repairing--Engraving
1201 East Front Street
Richlands, Virginia

Plymouth, Dodge, Chrysler
JIM THOMPSON, INC.
Tazewell, Virginia

BAILEY LUMBER COMPANY
A Complete Building Service
Bluefield, W. Va.
Matoaka, W. Va. Gilbert, W.Va.
War, W.Va. Grundy, Va.
Mullens, W. Va. Wytheville, Va.

BLUEFIELD OPTICAL
Bluefield, West Virginia

RICHATANE GAS COMPANY, INC.
113 Suffolk Avenue
Richlands, Virginia

Compliments of
HORTON'S
"Richland's Largest and Finest"
Richlands, Virginia

Compliments of
VALLEY GROCERY
Rudolph Whitt, Owner
Baptist Valley, Virginia

Compliments of
KRESGE'S
Bluefield, West Virginia

Compliments of
NATIONAL COIL
Bluefield, West Virginia

Once You Try You Will Always Buy
DUTCH OVEN PASTRIES
We Specialize in Wedding,
Birthday and Party Orders
1508 Bland Street
Bluefield, West Virginia

Compliments of
Cinderella Beauty Shop
Eagle Hotel
Easley's Flower Shop

GLEN'S

Groceries-Drive In
Service Station-Auto Repair

Barber Shop

Stop By and Visit Us For

Fine Foods, Groceries

Meats

Gas and Oil

Tazewell-Bluefield Road

JOHNSON'S DRIVE-IN

"We Serve Fine Pizzas"
Adria, Virginia

BLUEFIELD MONUMENT COMPANY

Bluefield, Virginia

J. A. GREEVER HARDWARE CO.

Established 1899

Tazewell, Virginia

Compliments of

LEGGETT'S DEPARTMENT STORE

Compliments of

Mrs. J. W. Thompson

Mr. and Mrs. Calvin Alford

A Friend

Jim Barnett

Mr. & Mrs. Bill Bennett

Esso Service Center

Taylor Optical

Phil's Fashions

Farmer's Funeral Home

Mr. and Mrs. Carter Linkous

"WE ARE ADVERTISED BY OUR FRIENDS"

--William Shakespeare

Senior Leland Vaughn

Signatures

Frank Barnes

Carl Wilson '65

Pete Peery

Dane Reed

David White

Roger Lee Greeley

Charles Altizer '65

Eddie Honaker

Sarah Jane Cox

Connie McCall

Shirley Boyd

Stephen Peery

Naomi Fisher

Carrie McGlothlin

Charles Grindstaff

Catherine Mae Hankins

Anne Marshall Gillespie

Sandy

Fancy

David Henry Altizer '65

Lee Cadwell

Audria Crouse

Ron "Moe" Davidson

John Armentrout

Carolyn E. Christian '65

Mary Gray

Delores Jesse

Robert Miller

Don Rose

Cynthia M. Vassar '65

Susan McDue '65

Roy Morrison

Louie N. Jennings
Adria-'65
Razorbacks

Elaine Blankenship

Betty Jo Bennett

"64" Danny B. Byrd "65"

Randall Parsons

"64" Jerry B. Watson "65"

Jack Melvin T.T.T. '65

Norma Hall "65"

Bobby "65" Puckett

Velma Fay Stalls "65"

Winford D. Brown

Rusty Robinson

Gerald McCall

Martha George

Mary Crawford

Ronald Hayes "65"

Bobby Bowles "1965"

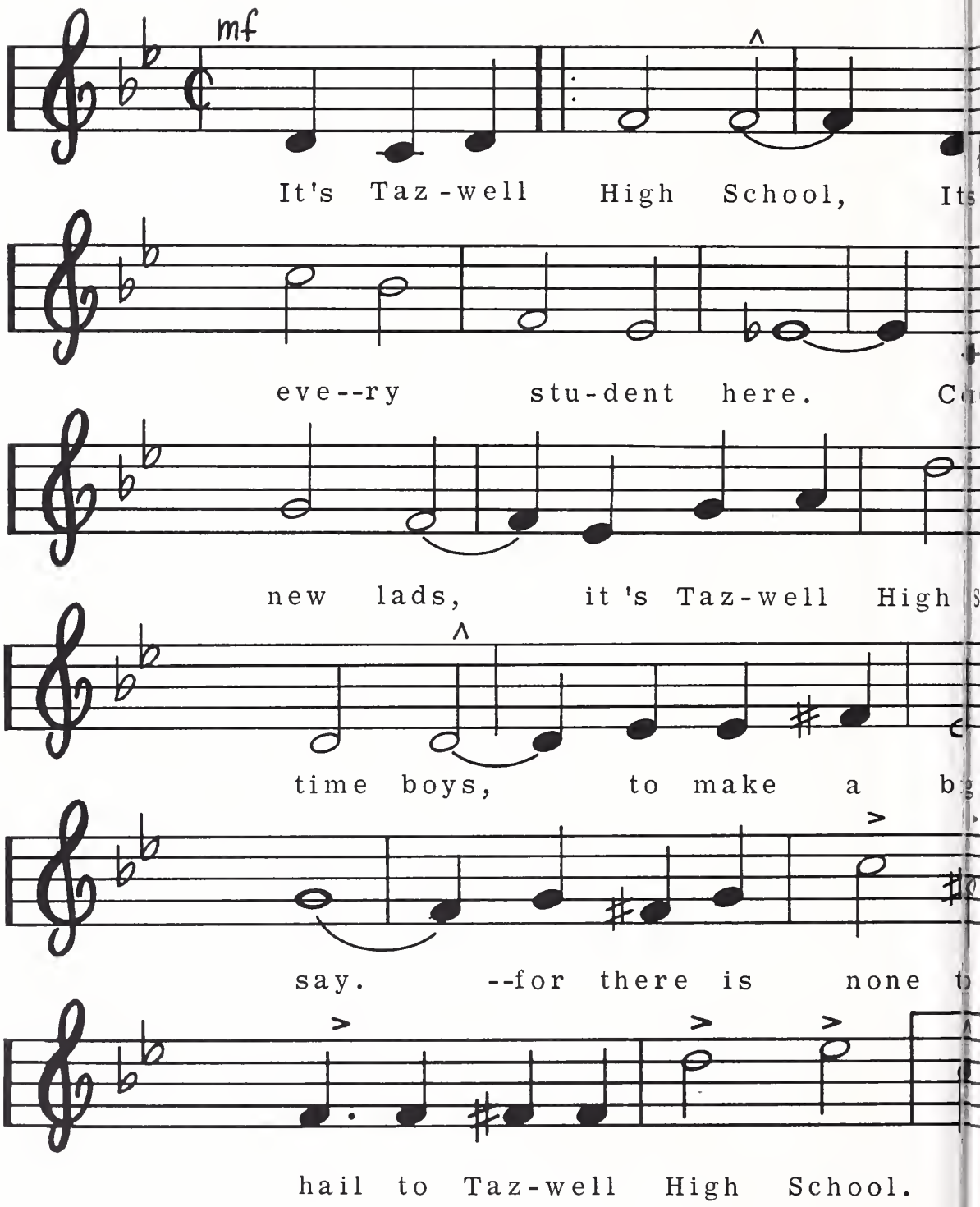
mf
It's Taz-well High School, It
eve--ry stu-dent here. C
new lads, it's Taz-well High
time boys, to make a b
say. --for there is none t
hail to Taz-well High School.

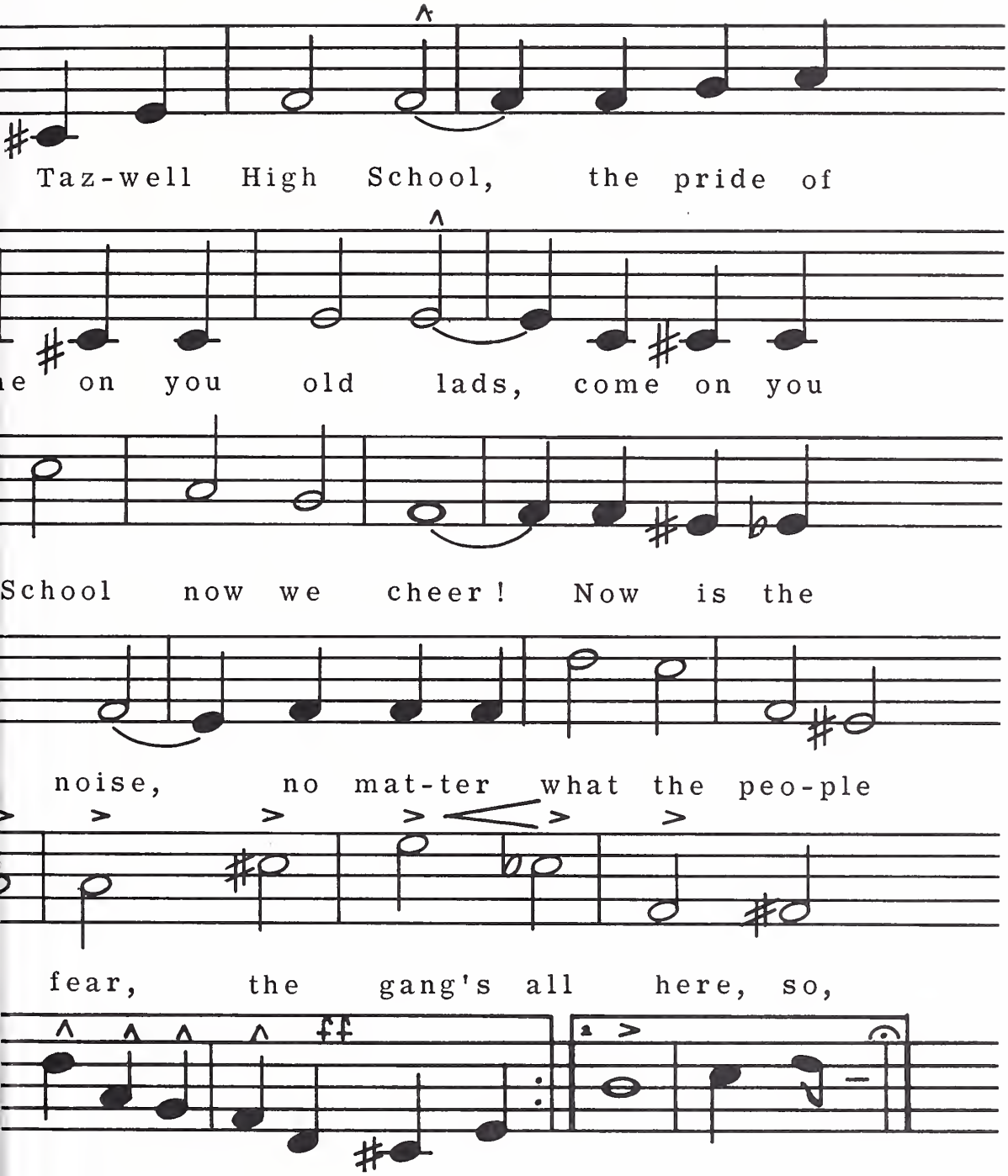
Taz-well High School, the pride of
e on you old lads, come on you
School now we cheer! Now is the
noise, no mat-ter what the peo-ple
fear, the gang's all here, so,
ff

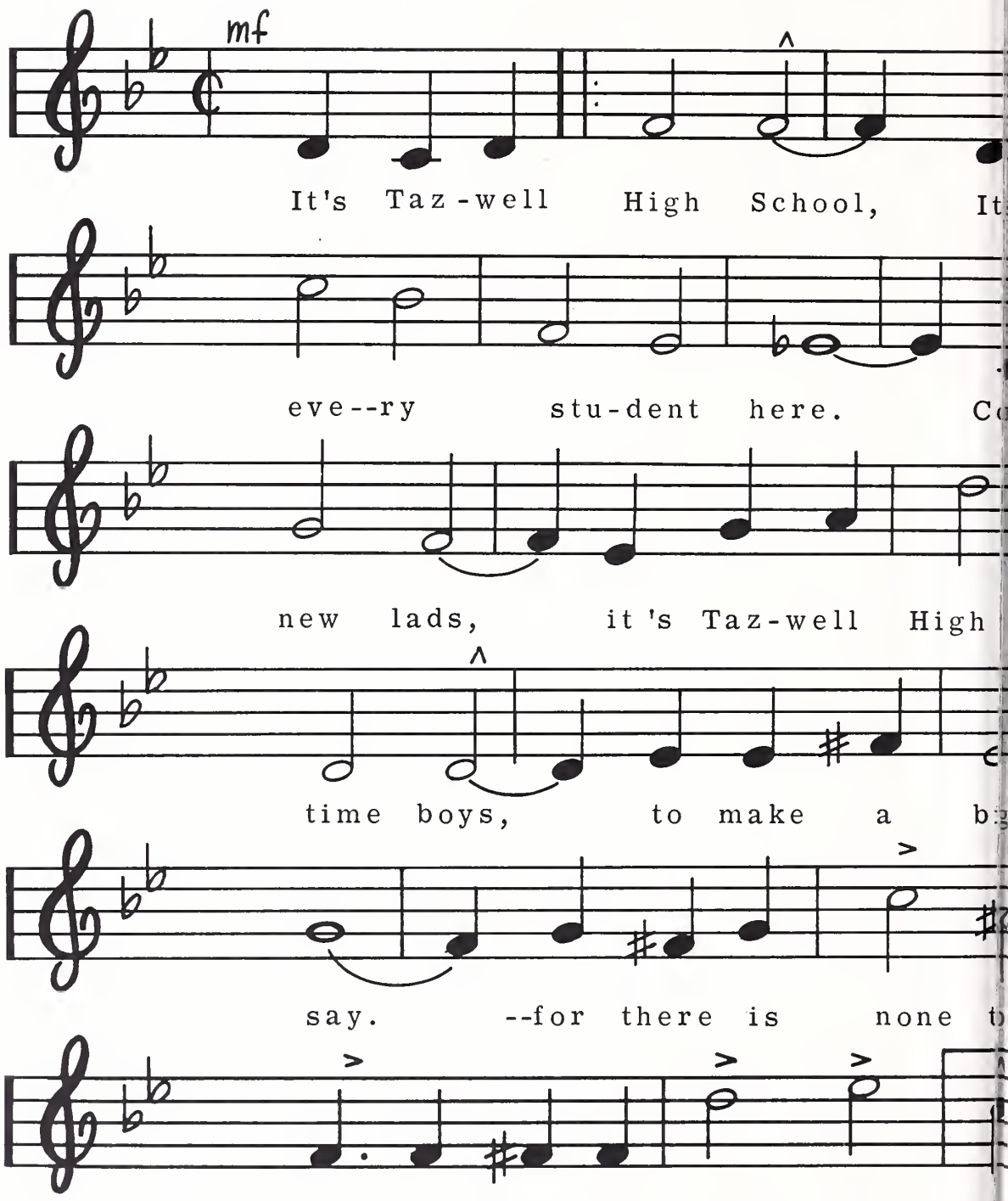
mf
It's Taz-well High School, It
eve--ry stu-dent here. Co
new lads, it's Taz-well High
time boys, to make a bi
say. --for there is none t
hail to Taz-well High School.